

APPENDIX G.6

MAPS

MAP 2 BIOLOGICAL ASSESSMENT SITES

Locations shown are approximate; for exact locations, see Grid References in text

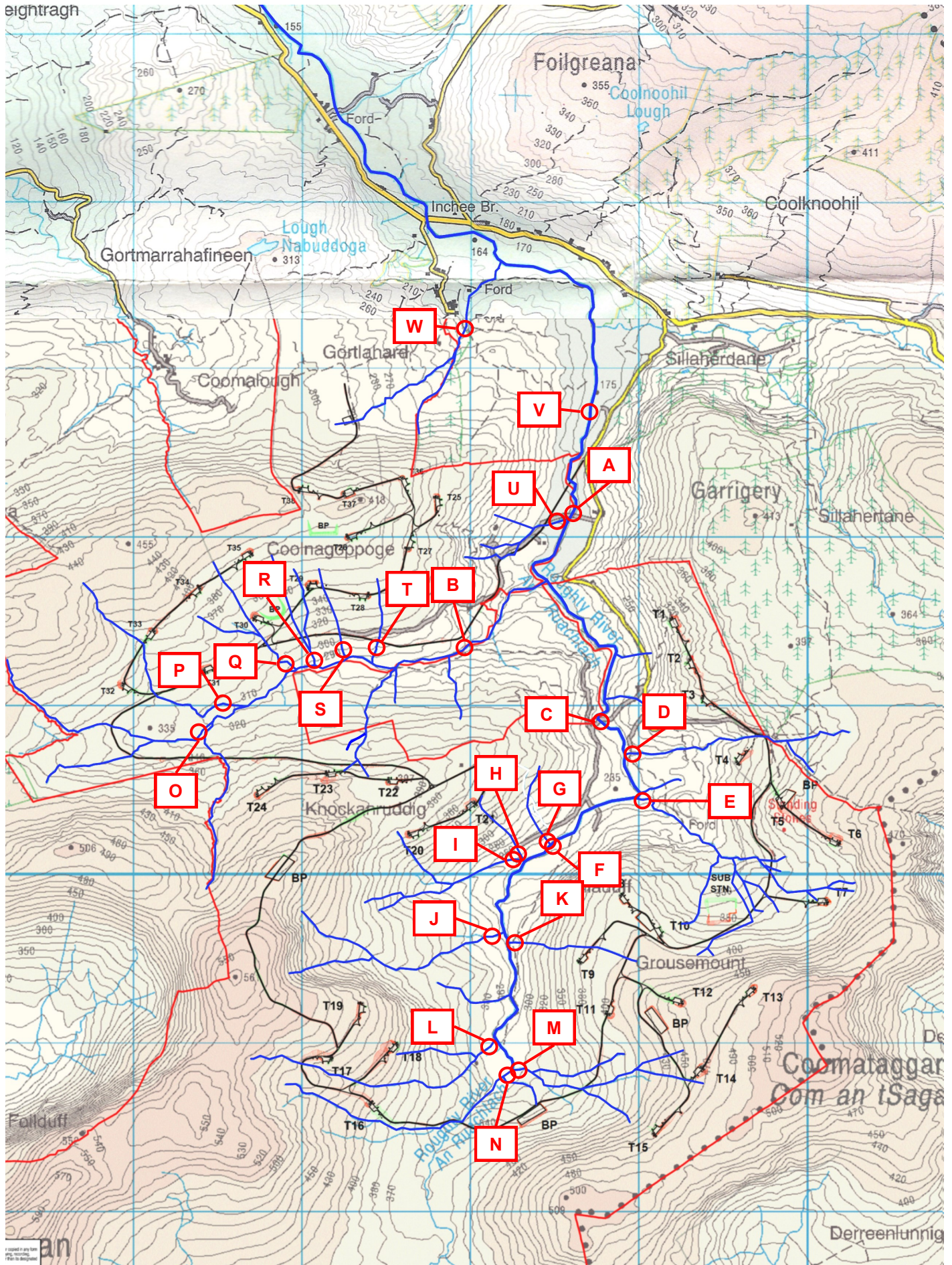

MAP 3 FISH AND WATER CHEMICAL ASSESSMENT SITES
 Locations shown are approximate; for exact locations, see Grid References in text

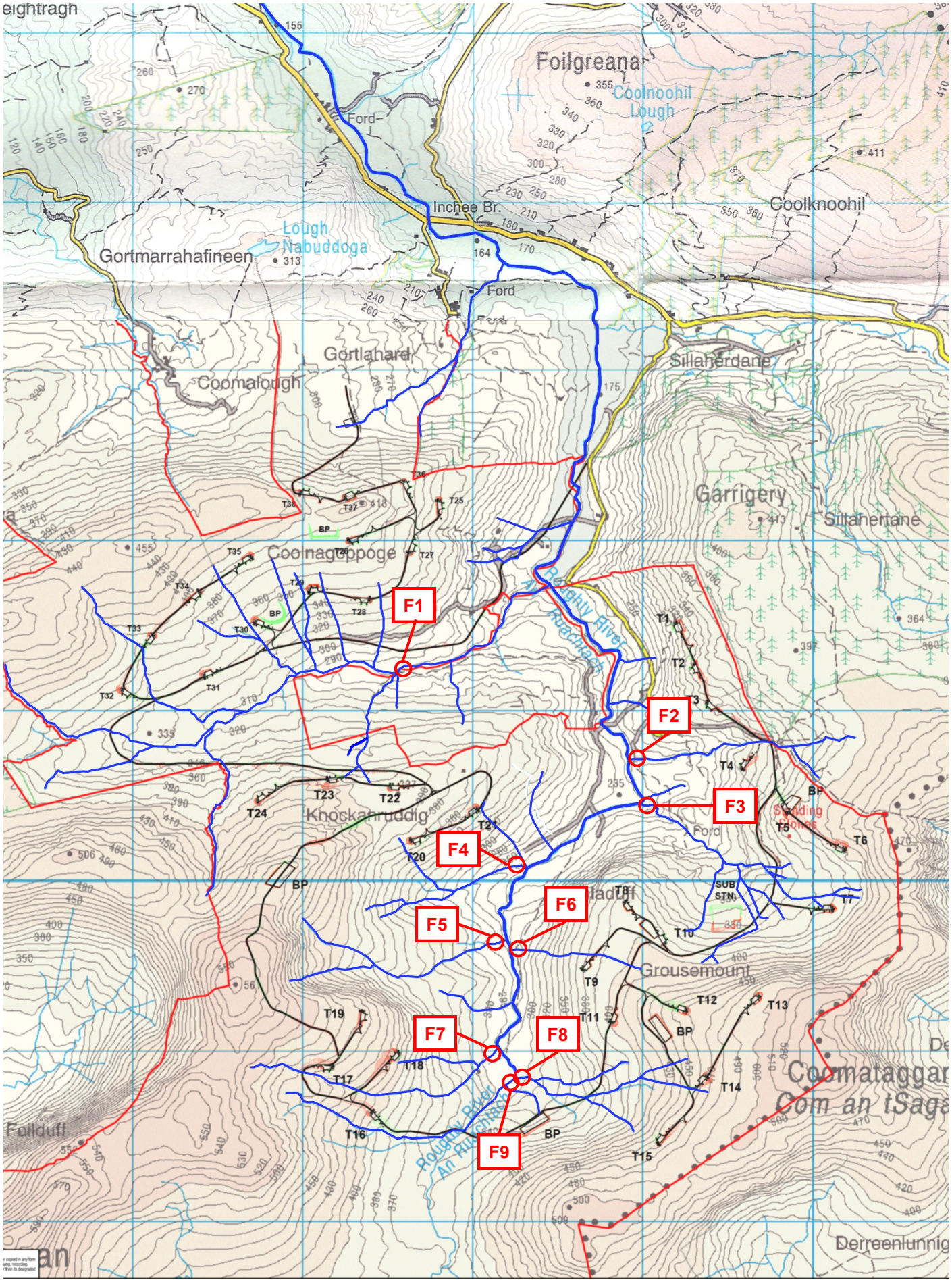

MAP 4 RESULTS OF MUSSEL SURVEYS PRE 1992, 2005 & 2013

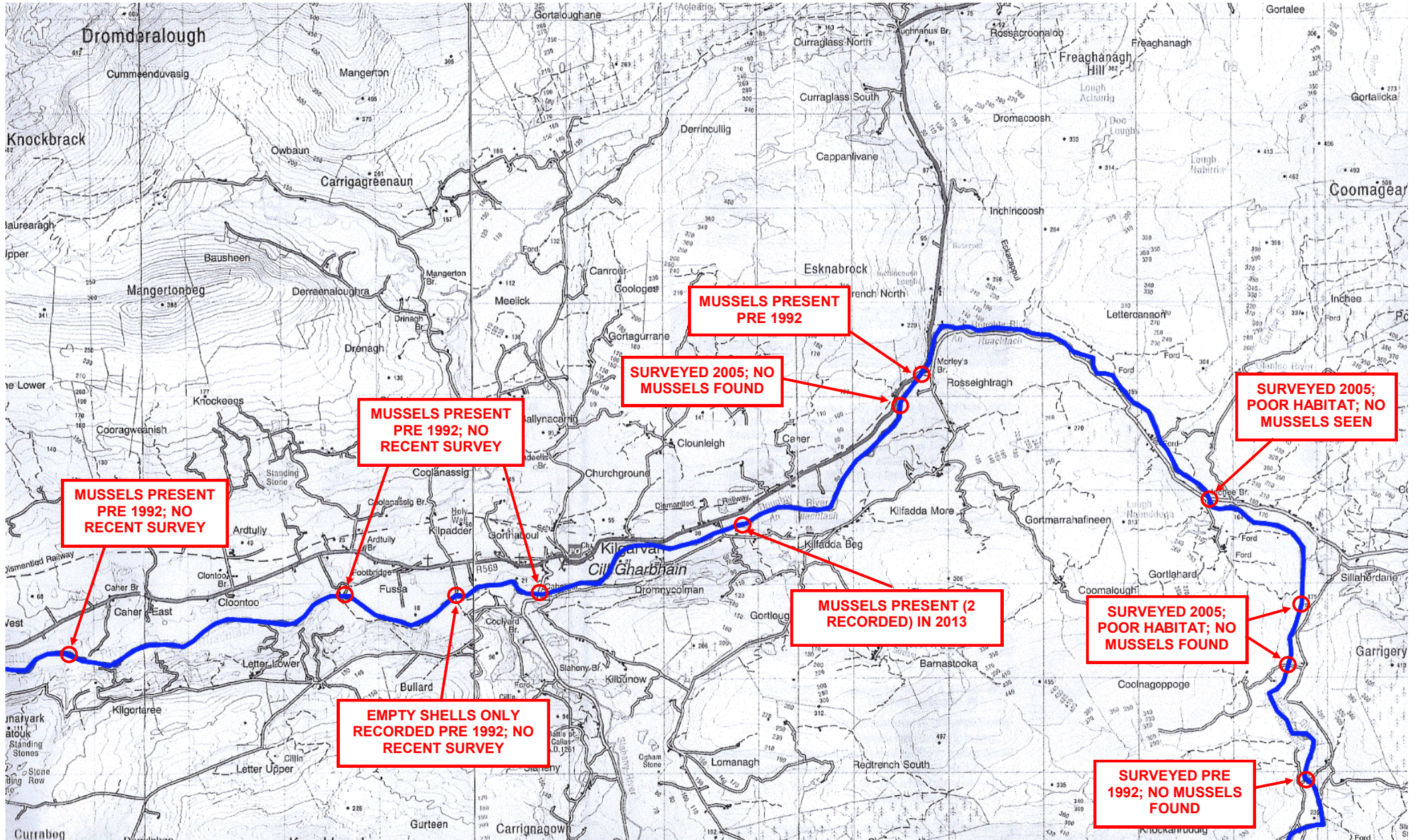

MAP 5 ROUGHTY MAIN CHANNEL HABITAT SECTIONS

Locations shown are approximate; for exact locations, see Grid References in text

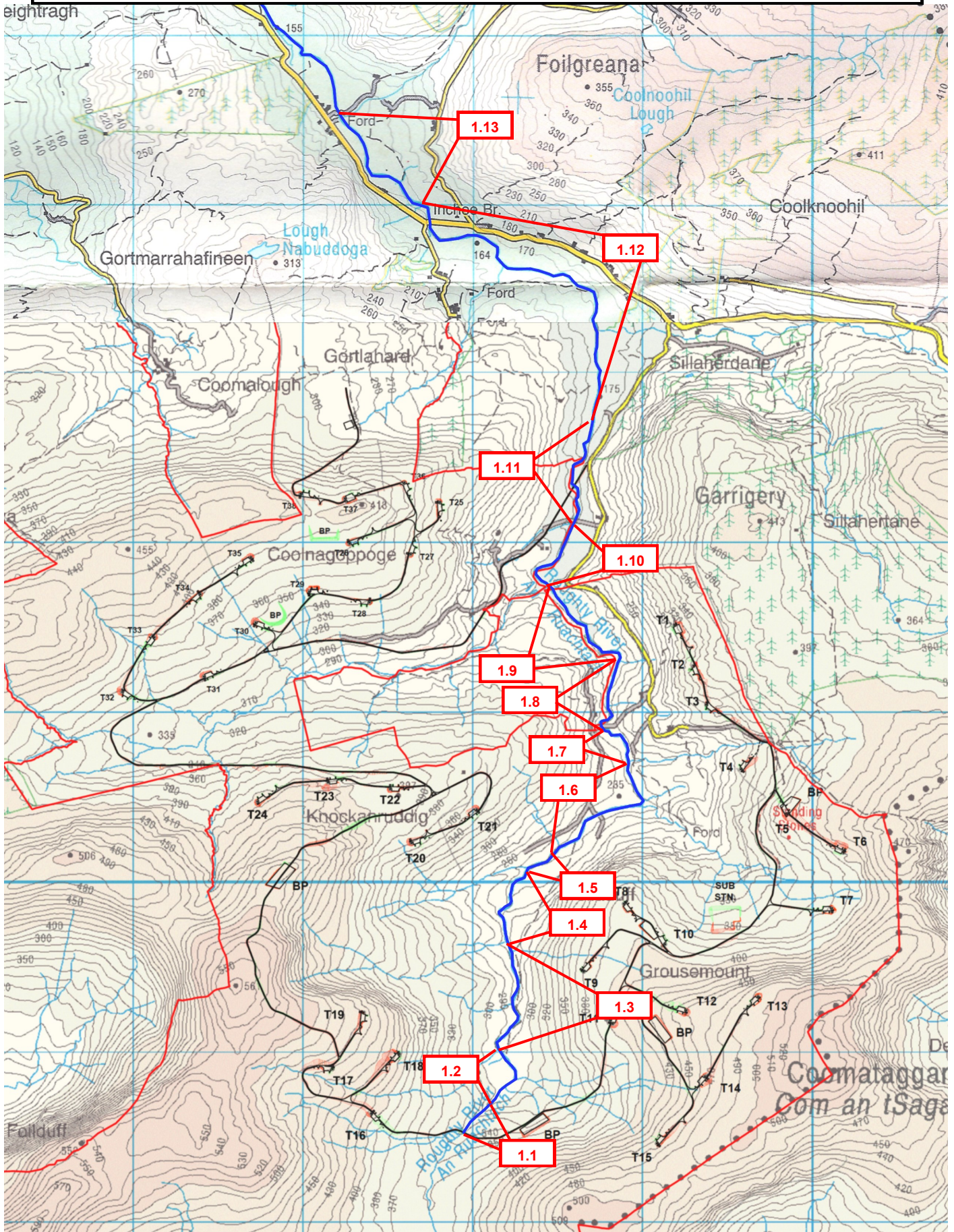

MAP 7 ROUGHTY MAIN CHANNEL SALMONID NURSERY HABITAT

Rated on a scale of 0= None 2=Poor 4=Fair 6=Good 8=V.Good 10=Excellent

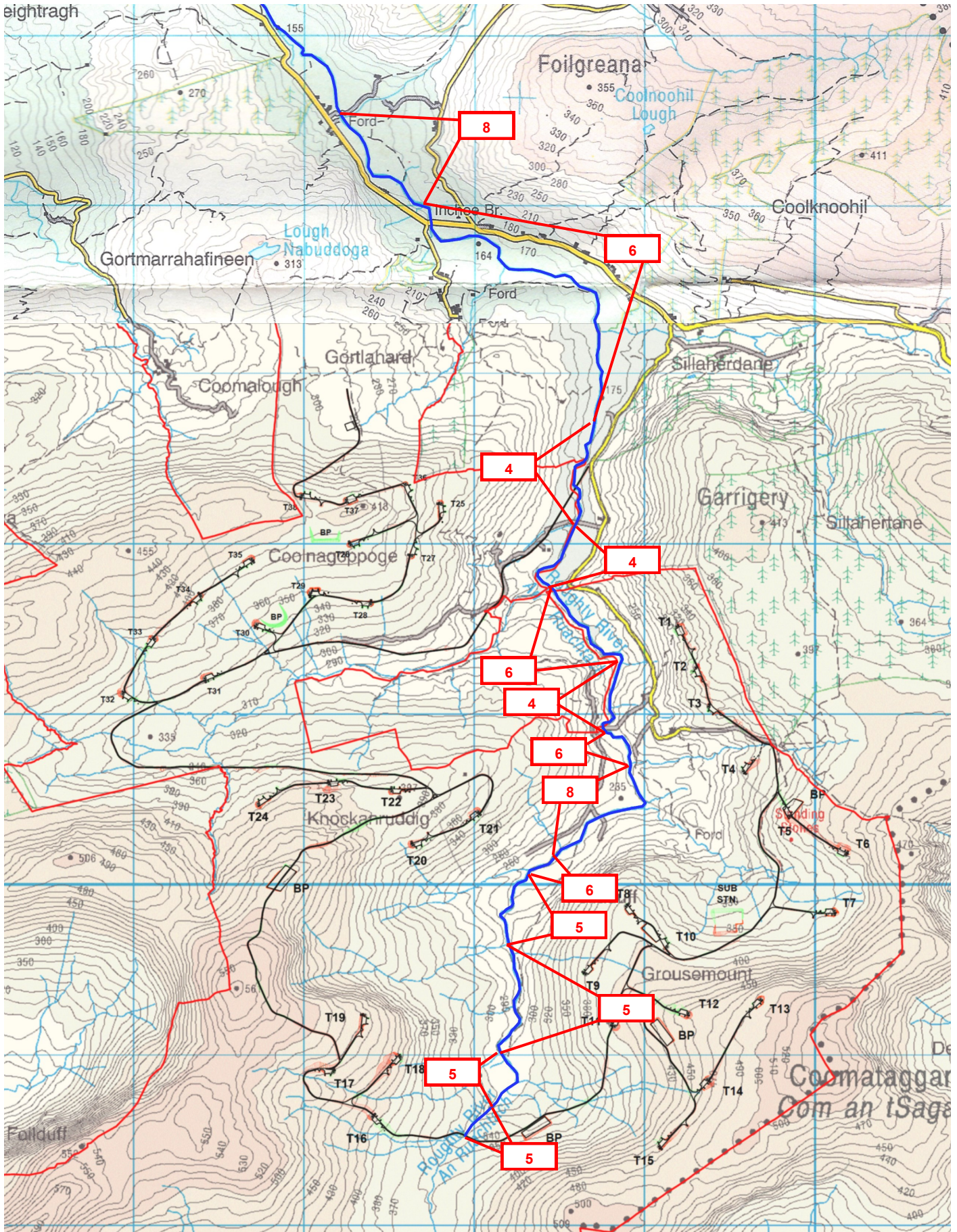

MAP 8 ROUGHTY MAIN CHANNEL SALMONID AND LAMPREY SPAWNING HABITAT

Rated on a scale of 0= None 2=Poor 4=Fair 6=Good 8=V.Good 10=Excellent

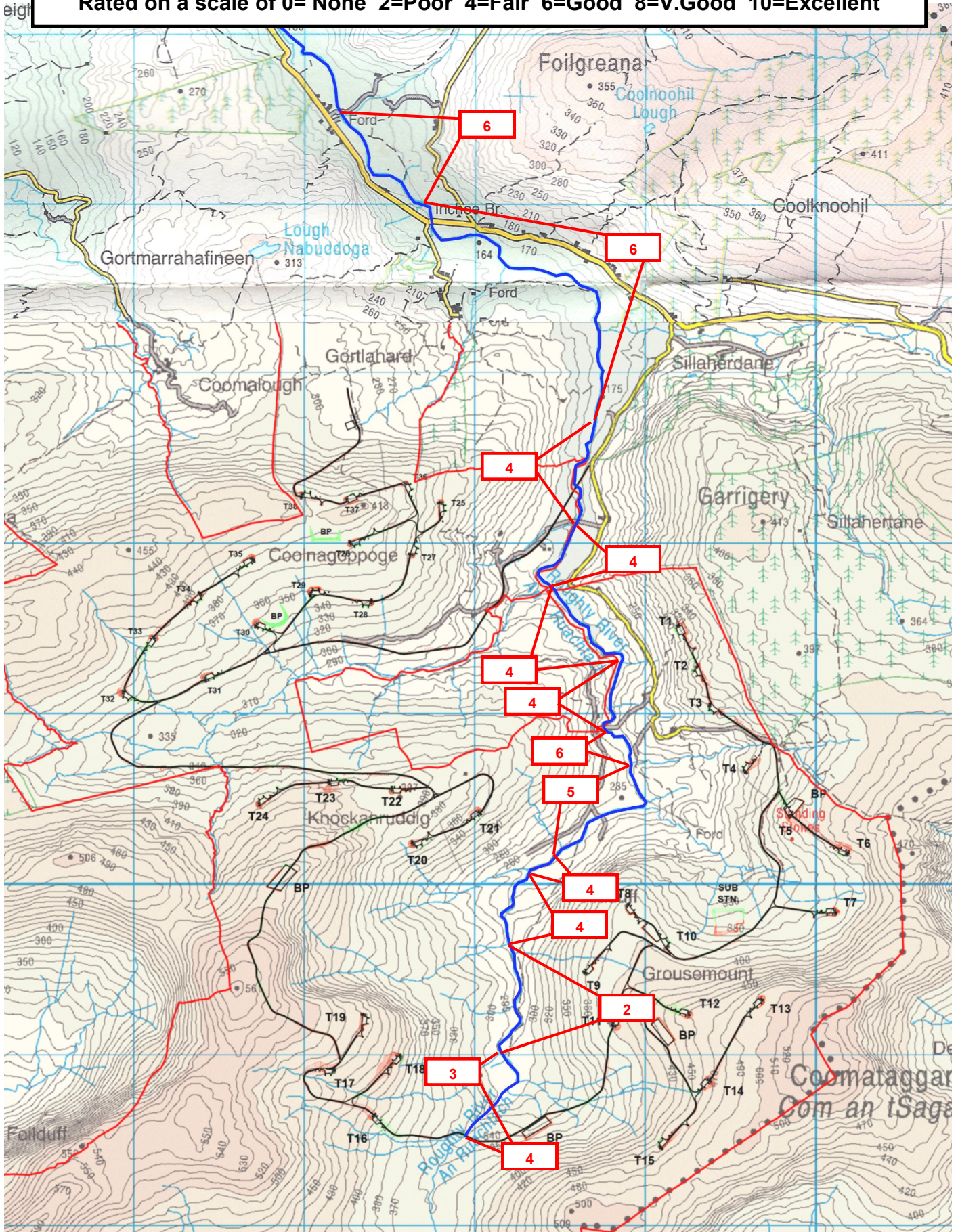

MAP 9 ROUGHTY MAIN CHANNEL LAMPREY NURSERY HABITAT
 Rated on a scale of 0= None 2=Poor 4=Fair 6=Good 8=V.Good 10=Excellent

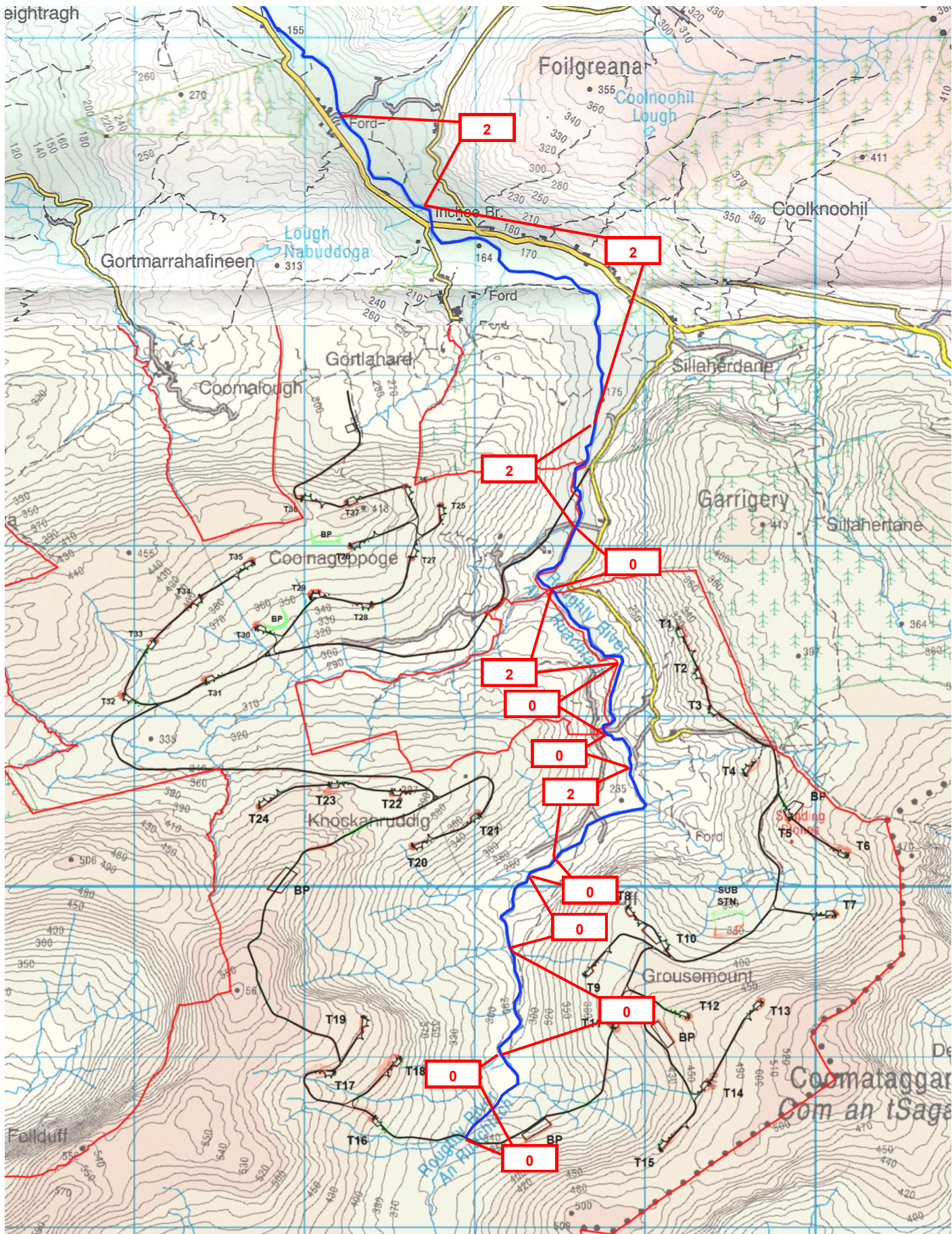

MAP 10 ROUGHTY MAIN CHANNEL MARGARITIFERA HABITAT

Rated on a scale of 0= None 2=Poor 4=Fair 6=Good 8=V.Good 10=Excellent

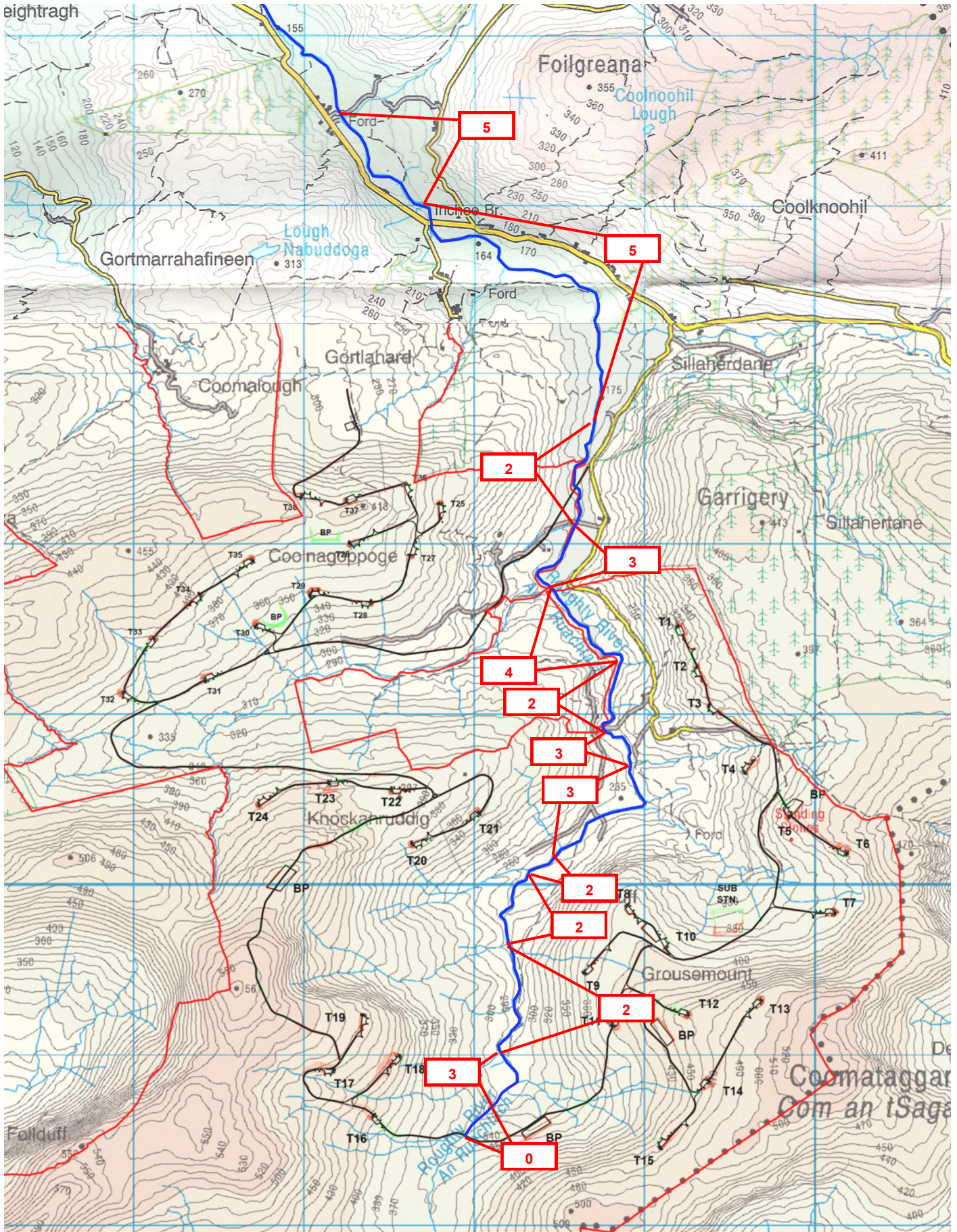

MAP 11 ROUGHY MAIN CHANNEL BARRIERS TO SALMONID MIGRATION

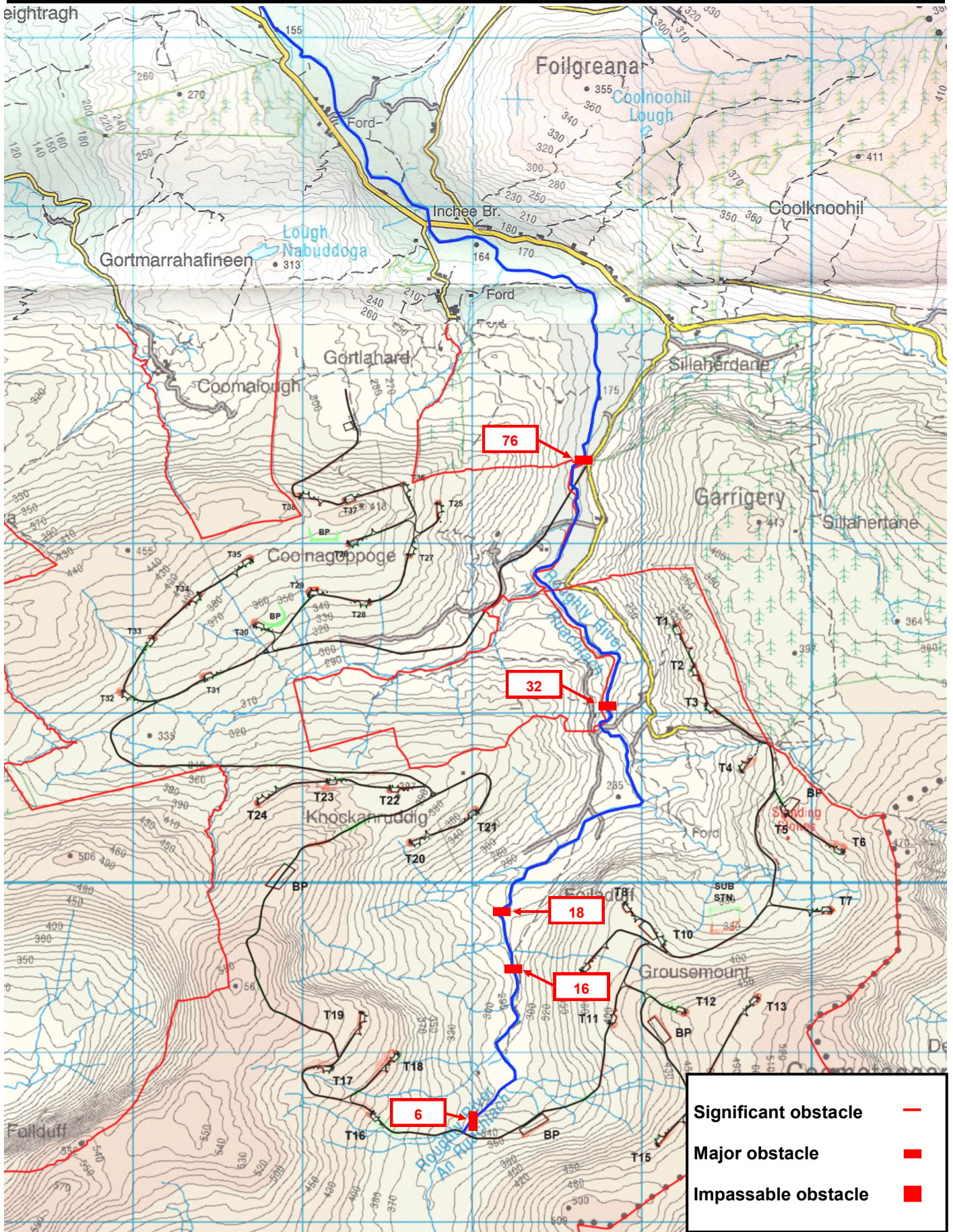

MAP 12 RED TRENCH SOUTH MAIN CHANNEL HABITAT SECTIONS
Locations shown are approximate; for exact locations, see Grid References in text

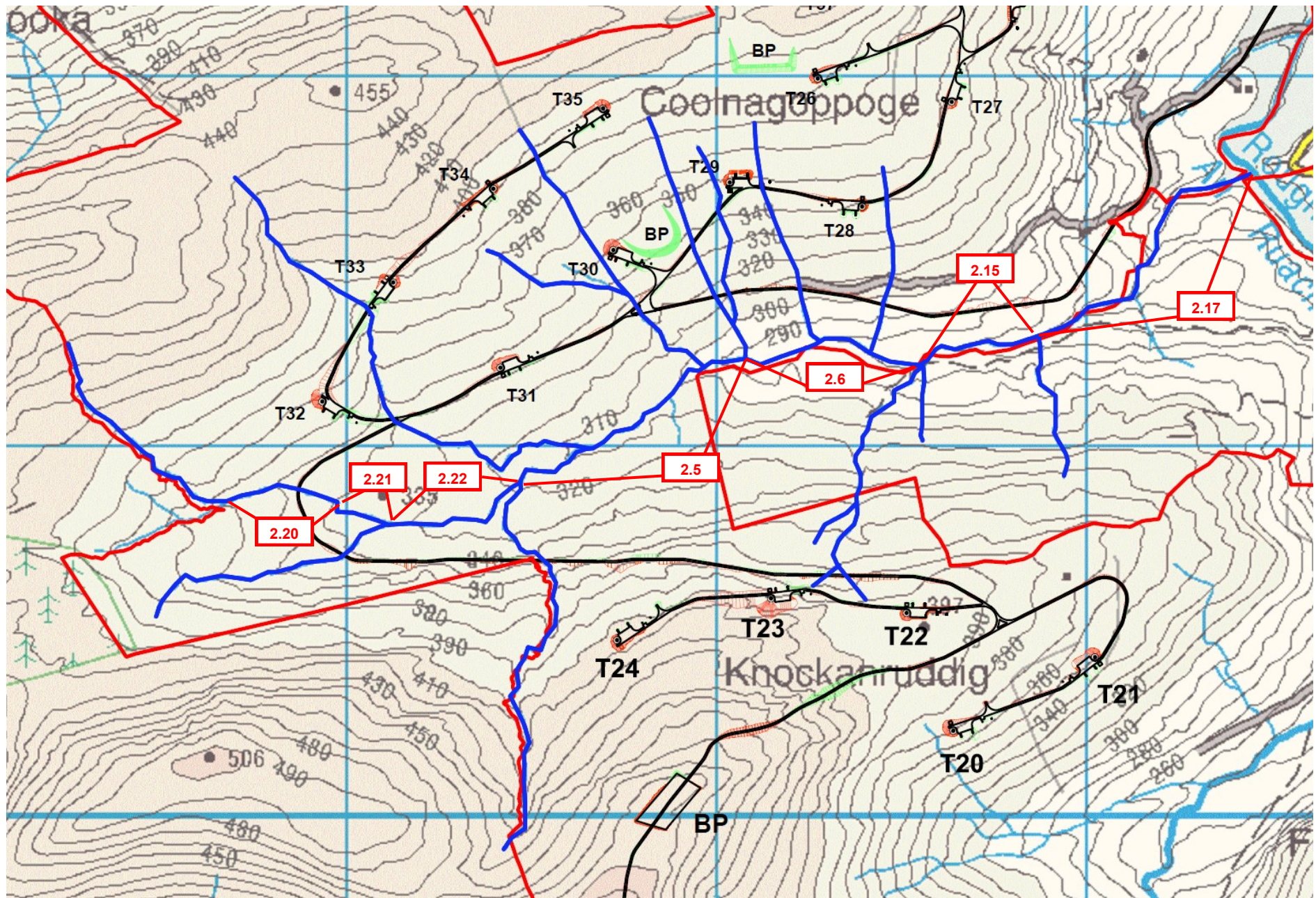

MAP 13 RED TRENCH SOUTH MAIN CHANNEL SALMONID ADULT HABITAT QUALITY
Rated on a scale of 0= None 2=Poor 4=Fair 6=Good 8=V.Good 10=Excellent

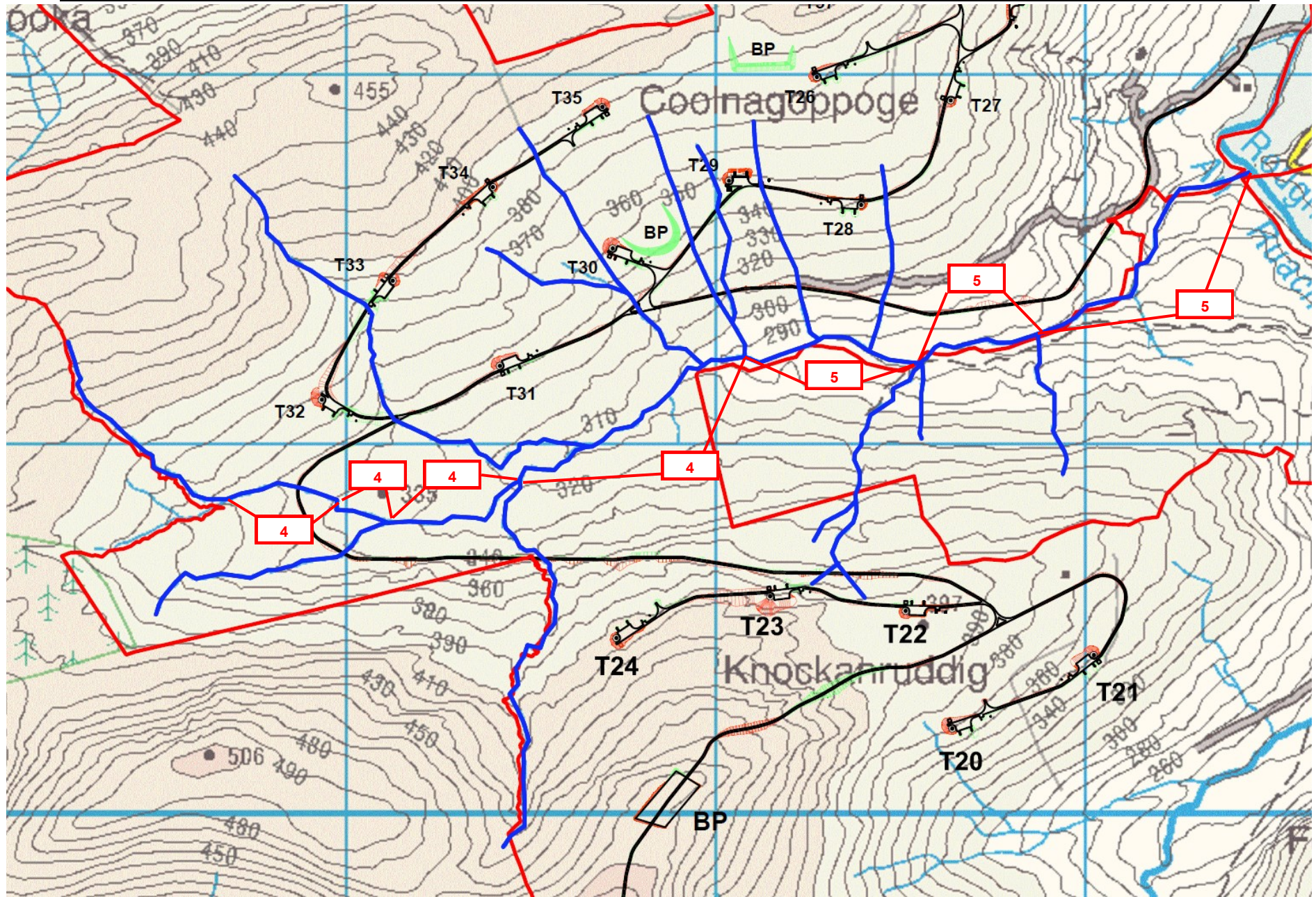

MAP 14 RED TRENCH SOUTH MAIN CHANNEL SALMONID NURSERY HABITAT QUALITY

Rated on a scale of 0= None 2=Poor 4=Fair 6=Good 8=V.Good 10=Excellent

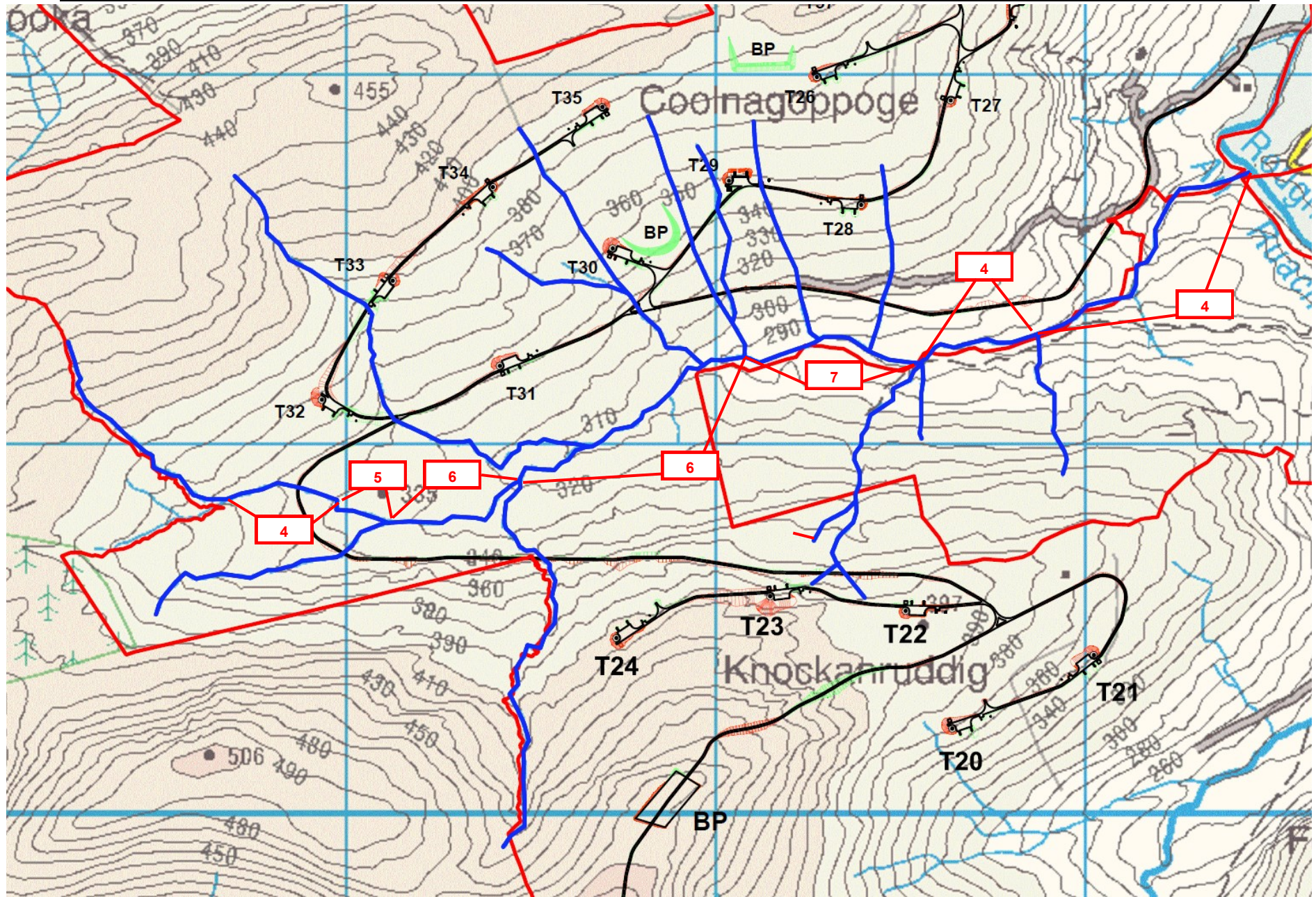

MAP 15 RED TRENCH SOUTH MAIN CHANNEL SALMONID SPAWNING HABITAT QUALITY
Rated on a scale of 0= None 2=Poor 4=Fair 6=Good 8=V.Good 10=Excellent

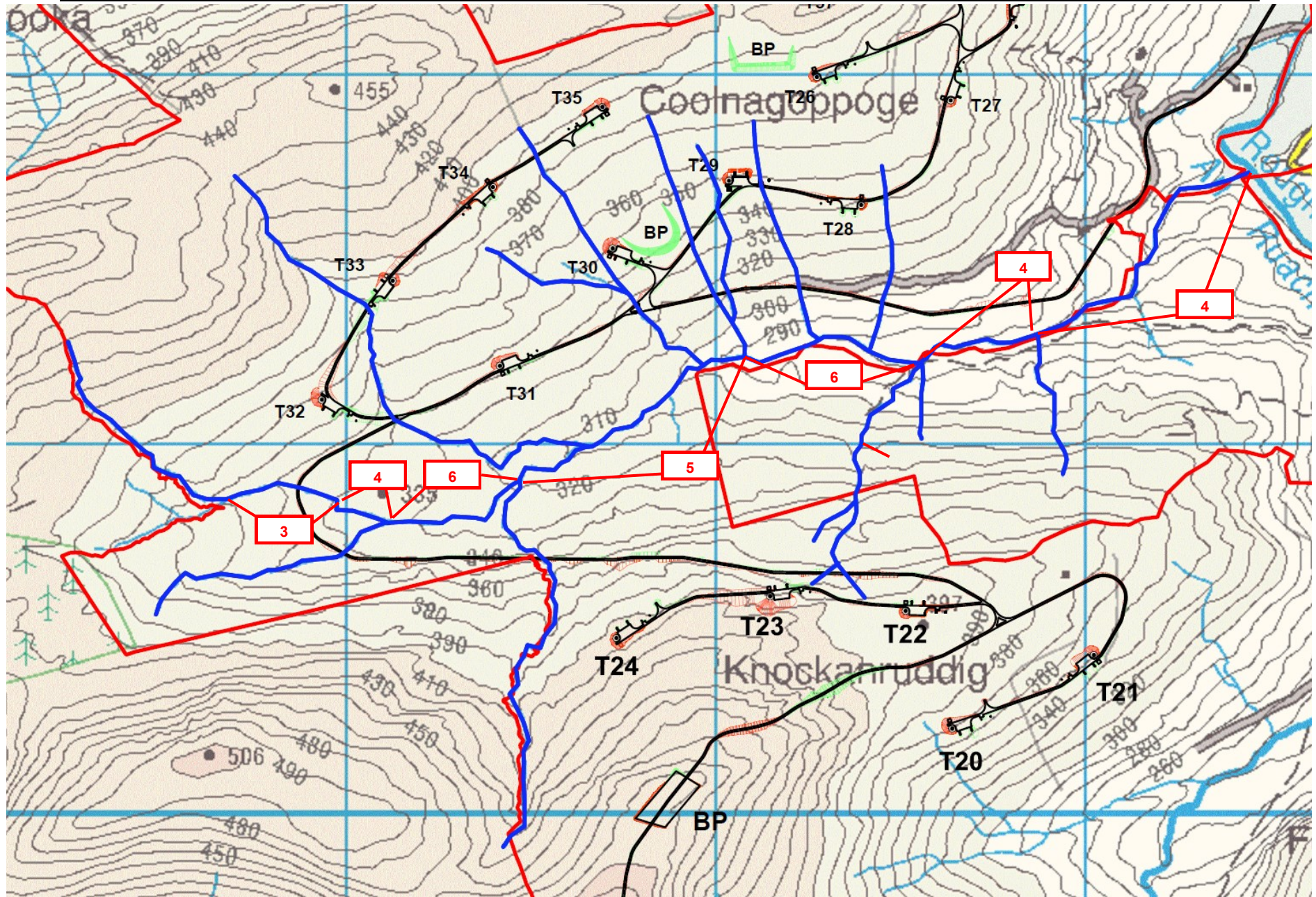

MAP 16 RED TRENCH SOUTH MAIN CHANNEL BARRIERS TO SALMONID MIGRATION

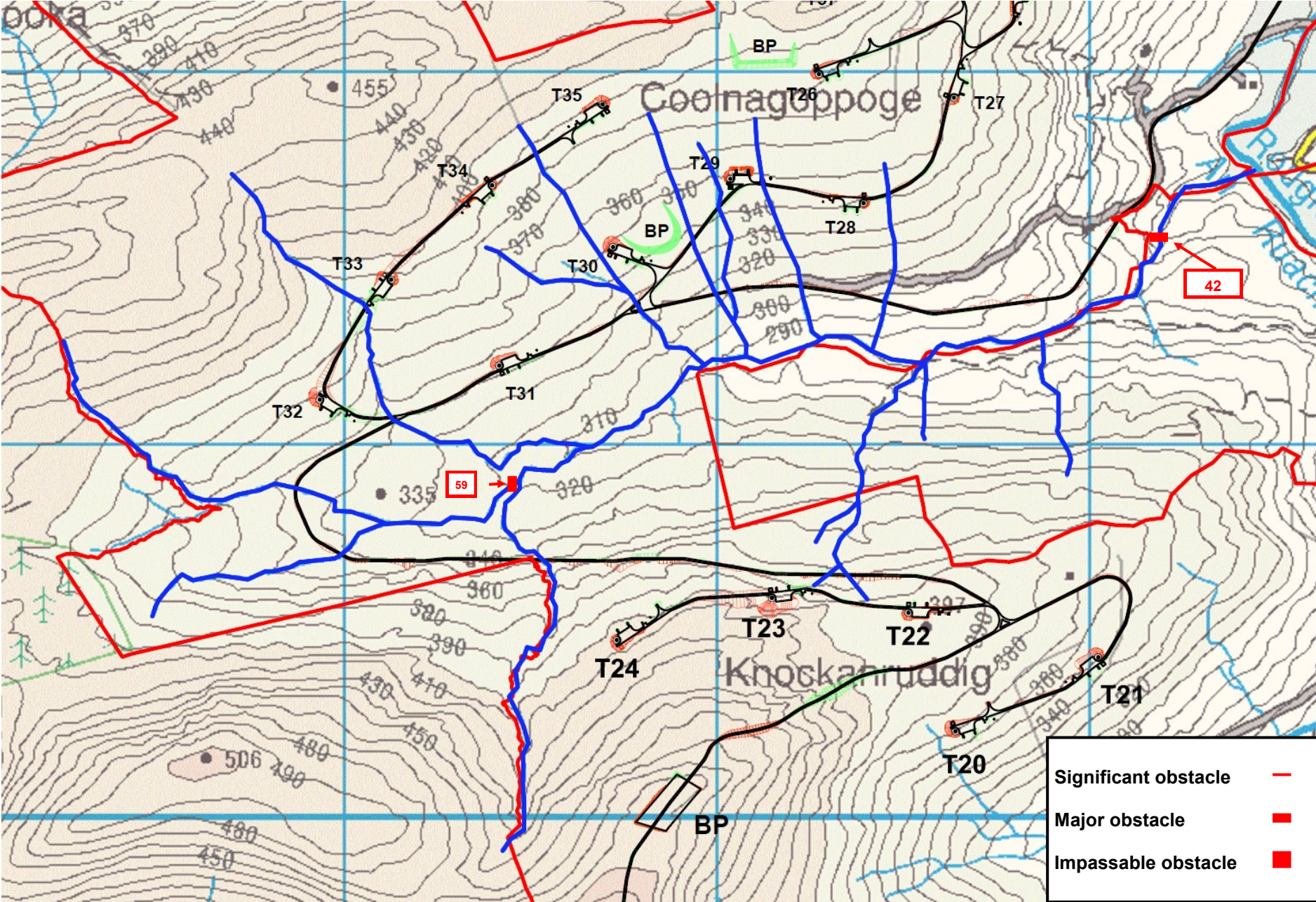

MAP 17 RED TRENCH SOUTH MAIN CHANNEL TROUT DISTRIBUTION

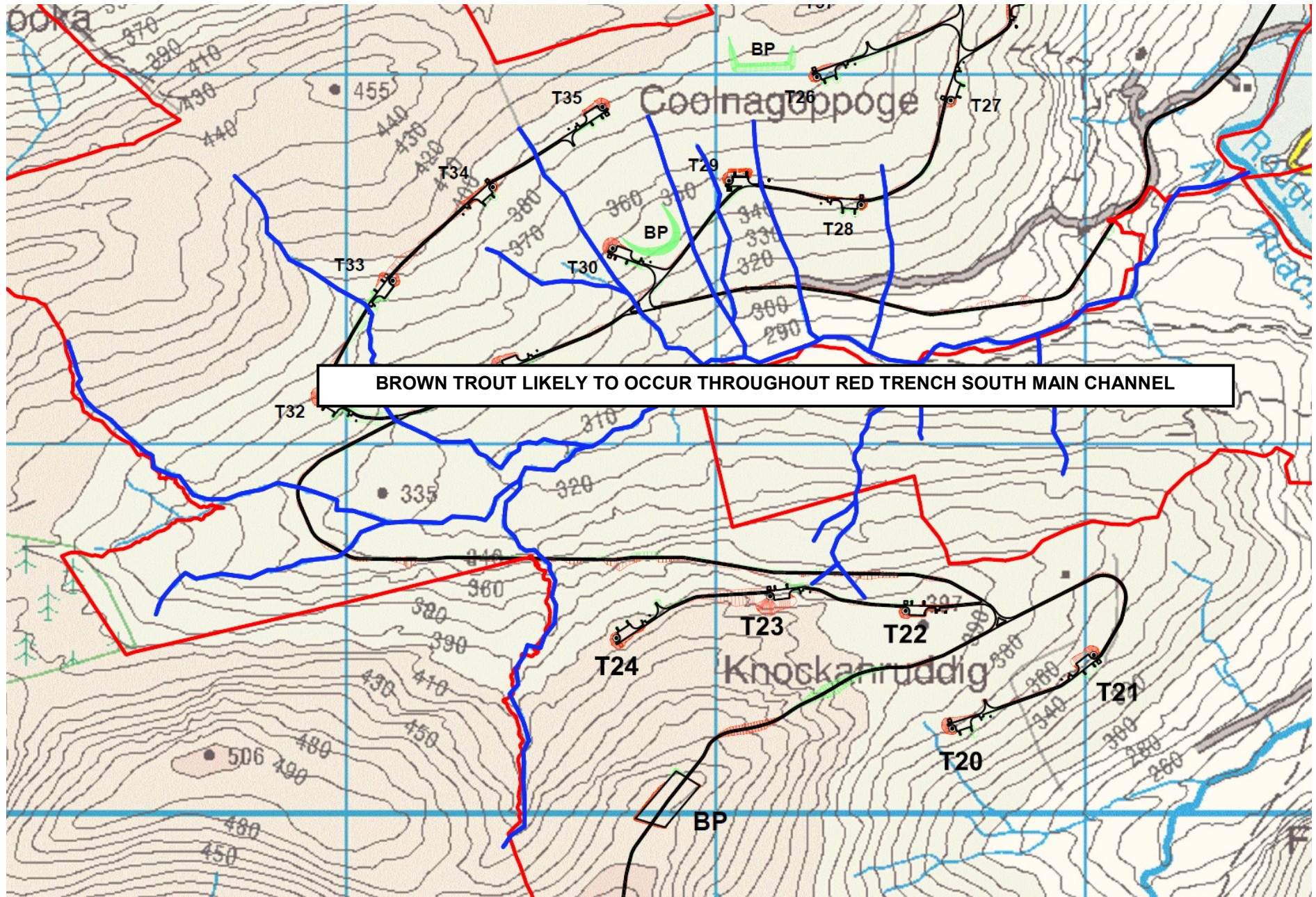

MAP 18 TRIBUTARIES 2B—2K HABITAT SECTIONS
Locations shown are approximate; for exact locations, see Grid References in text

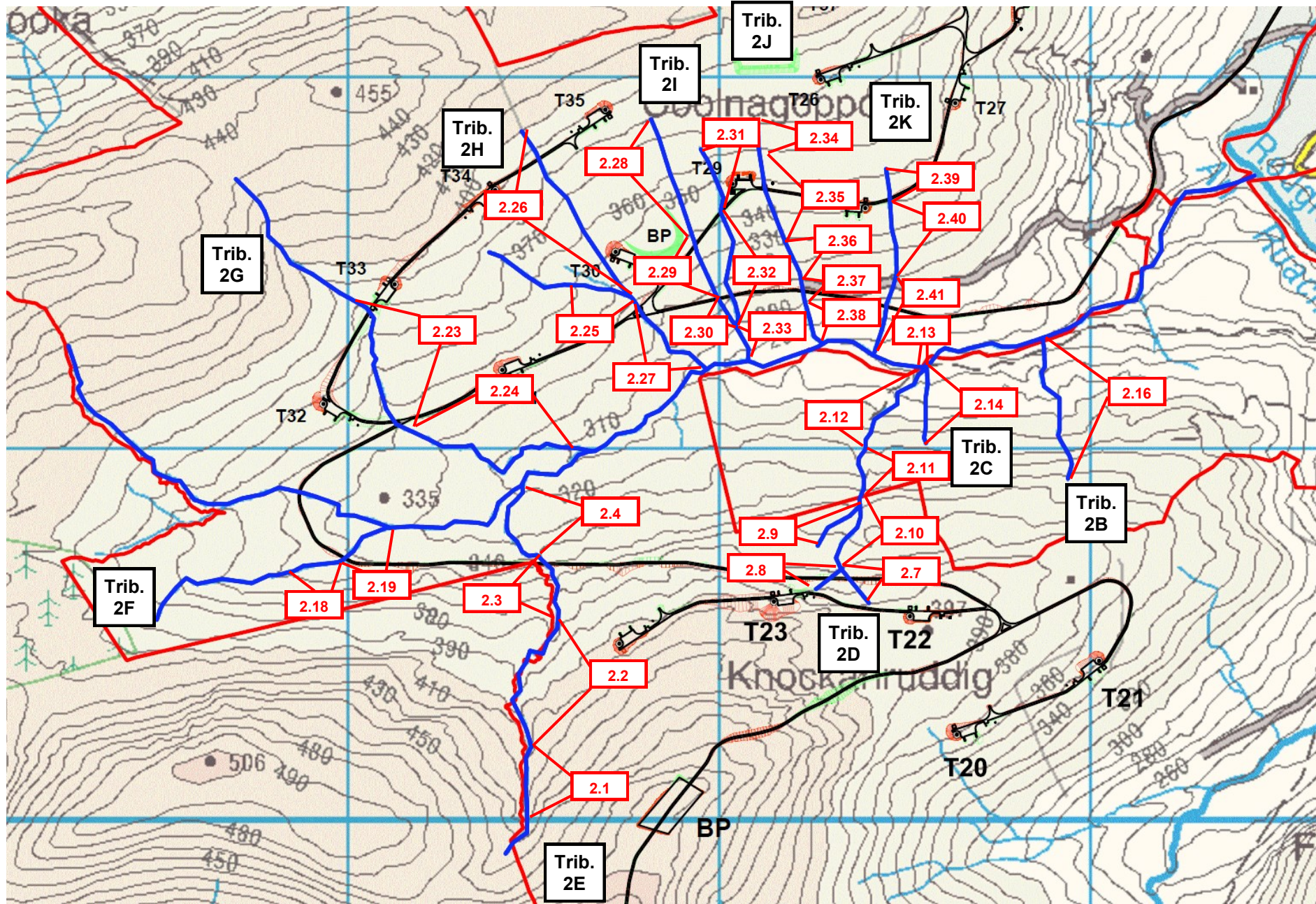

MAP 20 TRIBUTARIES 2B—2K SALMONID NURSERY HABITAT QUALITY

Rated on a scale of 0= None 2=Poor 4=Fair 6=Good 8=V.Good 10=Excellent

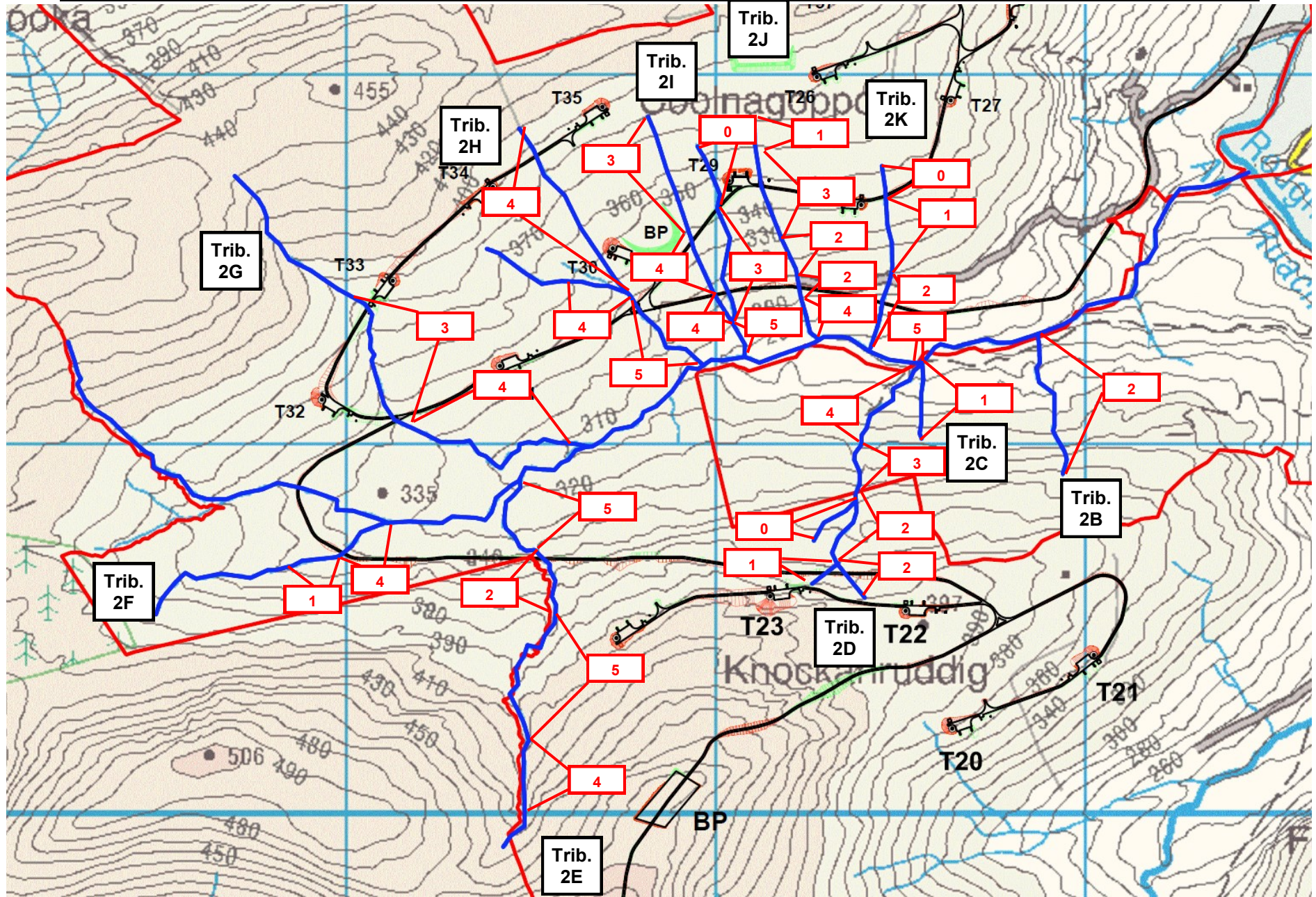

MAP 22 TRIBUTARIES 2B—2K BARRIERS TO SALMONID MIGRATION

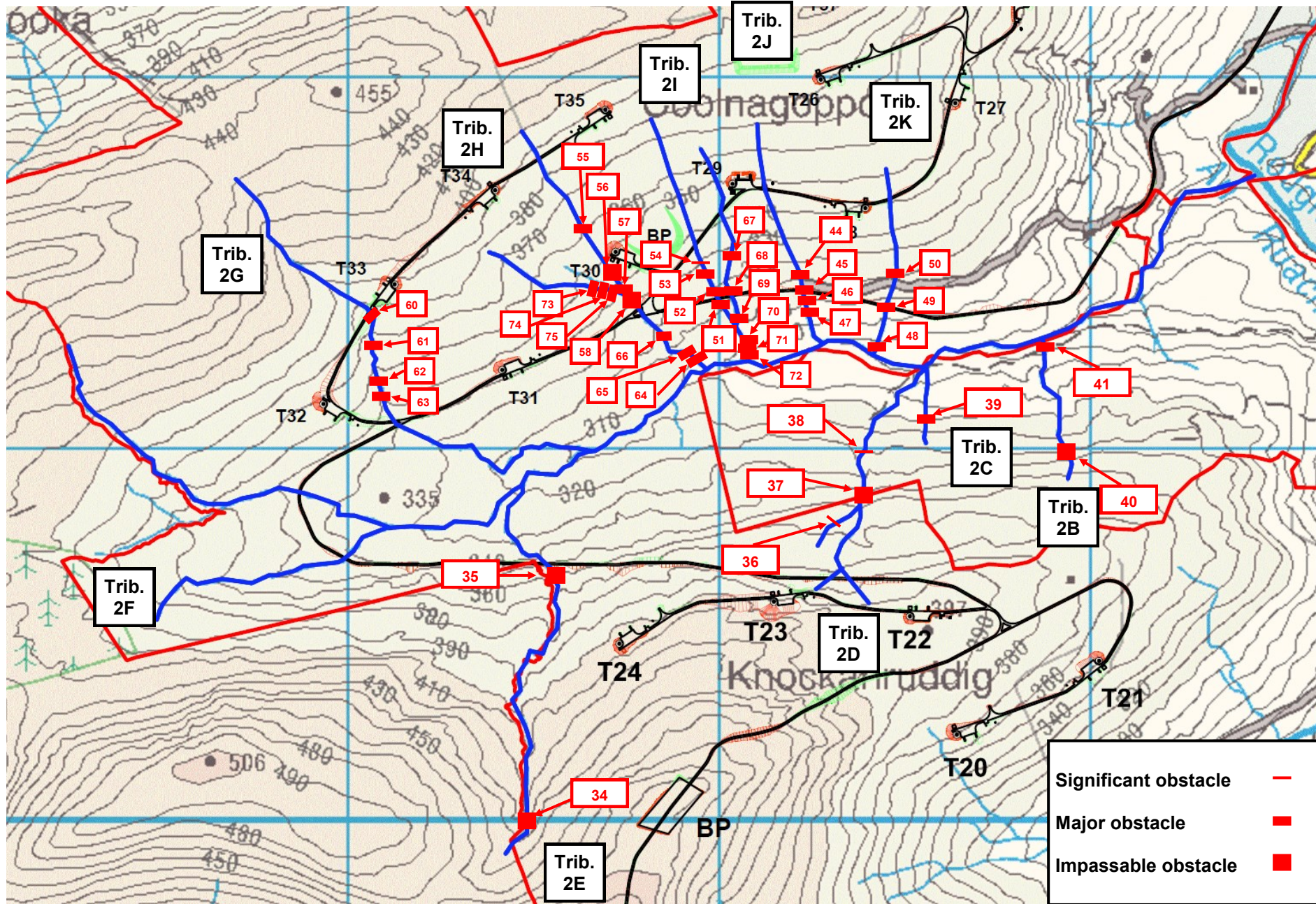

MAP 23 TRIBUTARIES 2B—2K TROUT DISTRIBUTION

Pink line indicates sections where trout are unlikely to occur

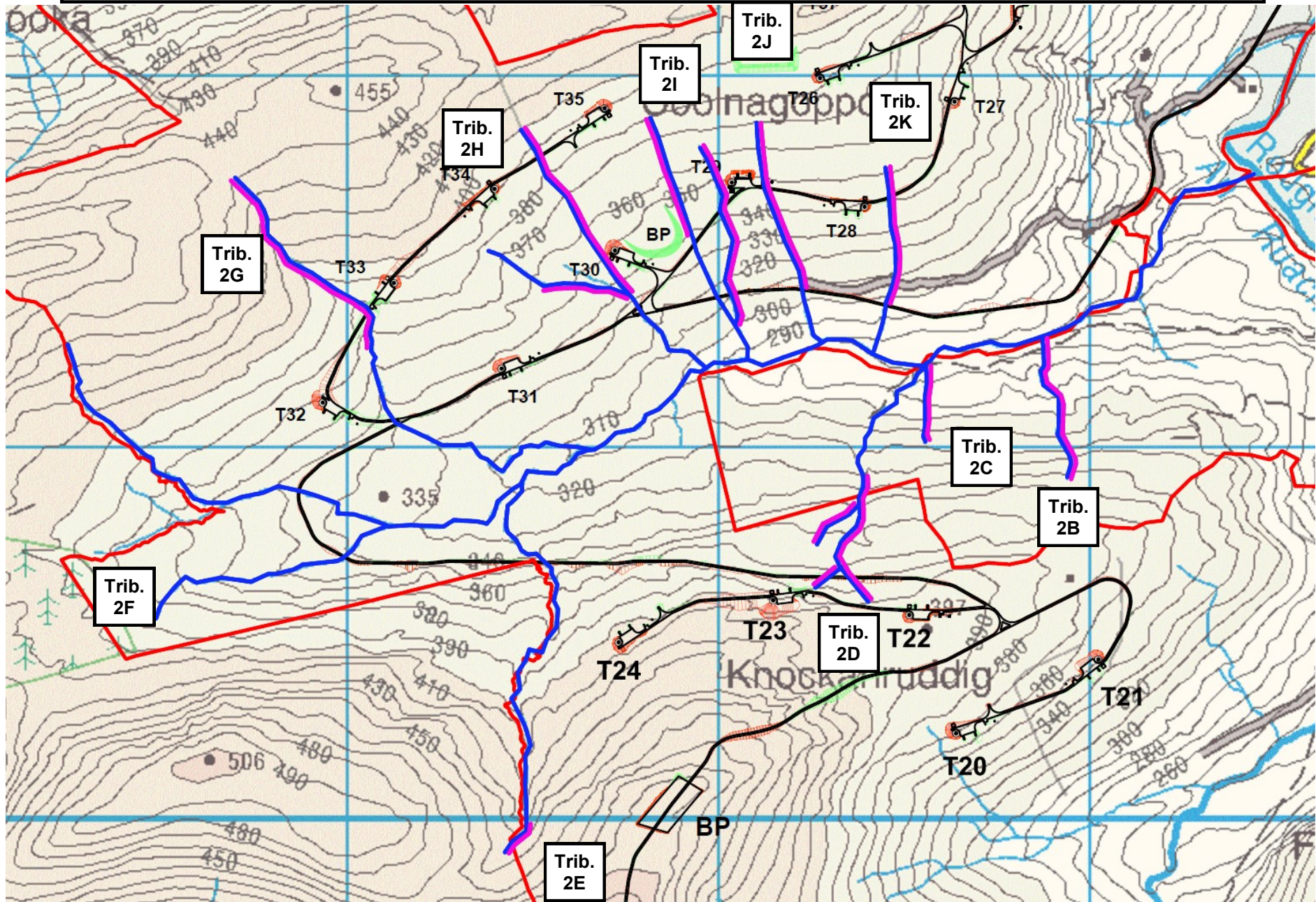

MAP 24 TRIBUTARIES 3-7 HABITAT SECTIONS
Locations shown are approximate; for exact locations, see Grid References in text

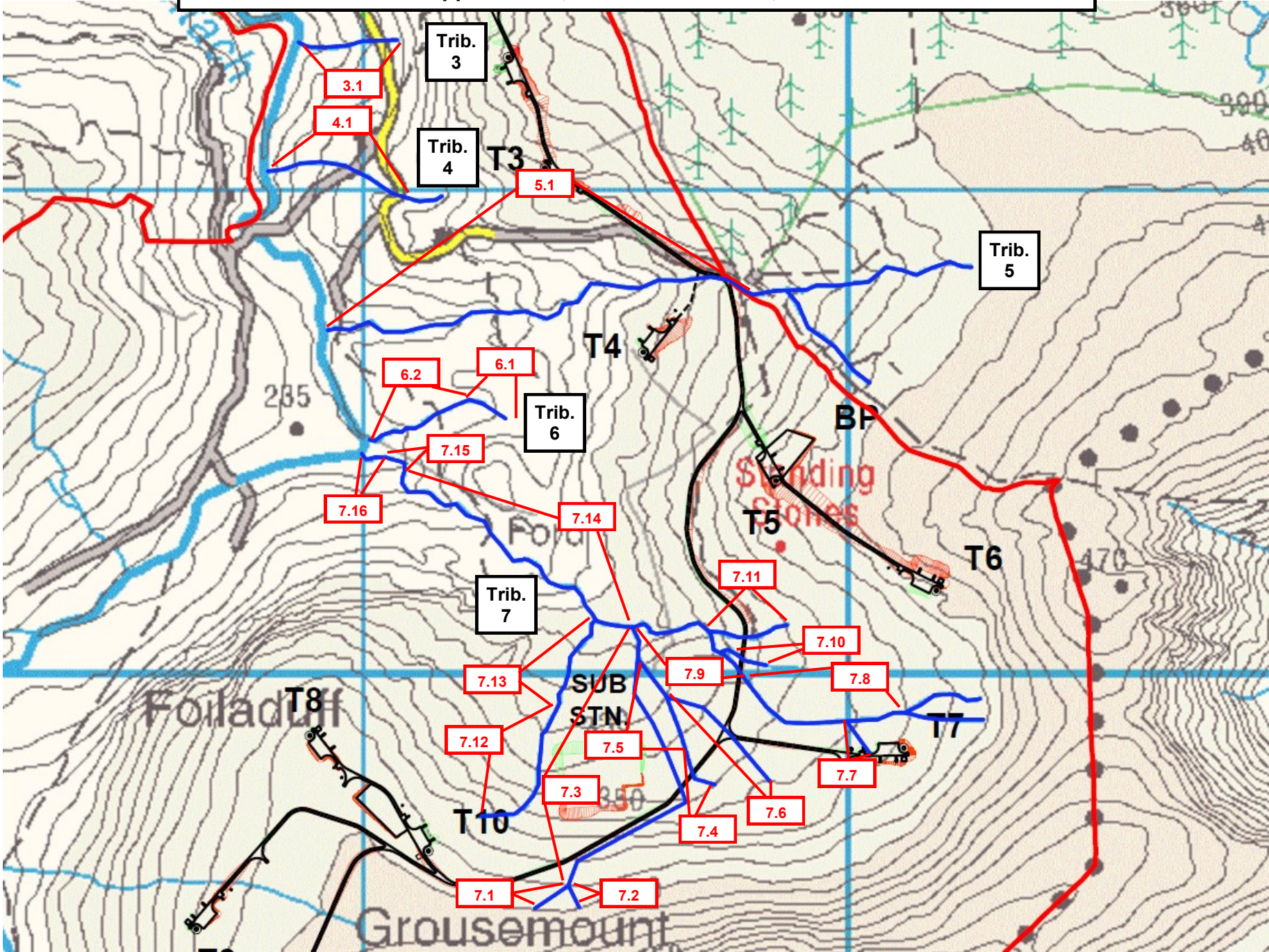

MAP 26 TRIBUTARIES 3-7 SALMONID NURSERY HABITAT QUALITY

Rated on a scale of 0= None 2=Poor 4=Fair 6=Good 8=V.Good 10=Excellent

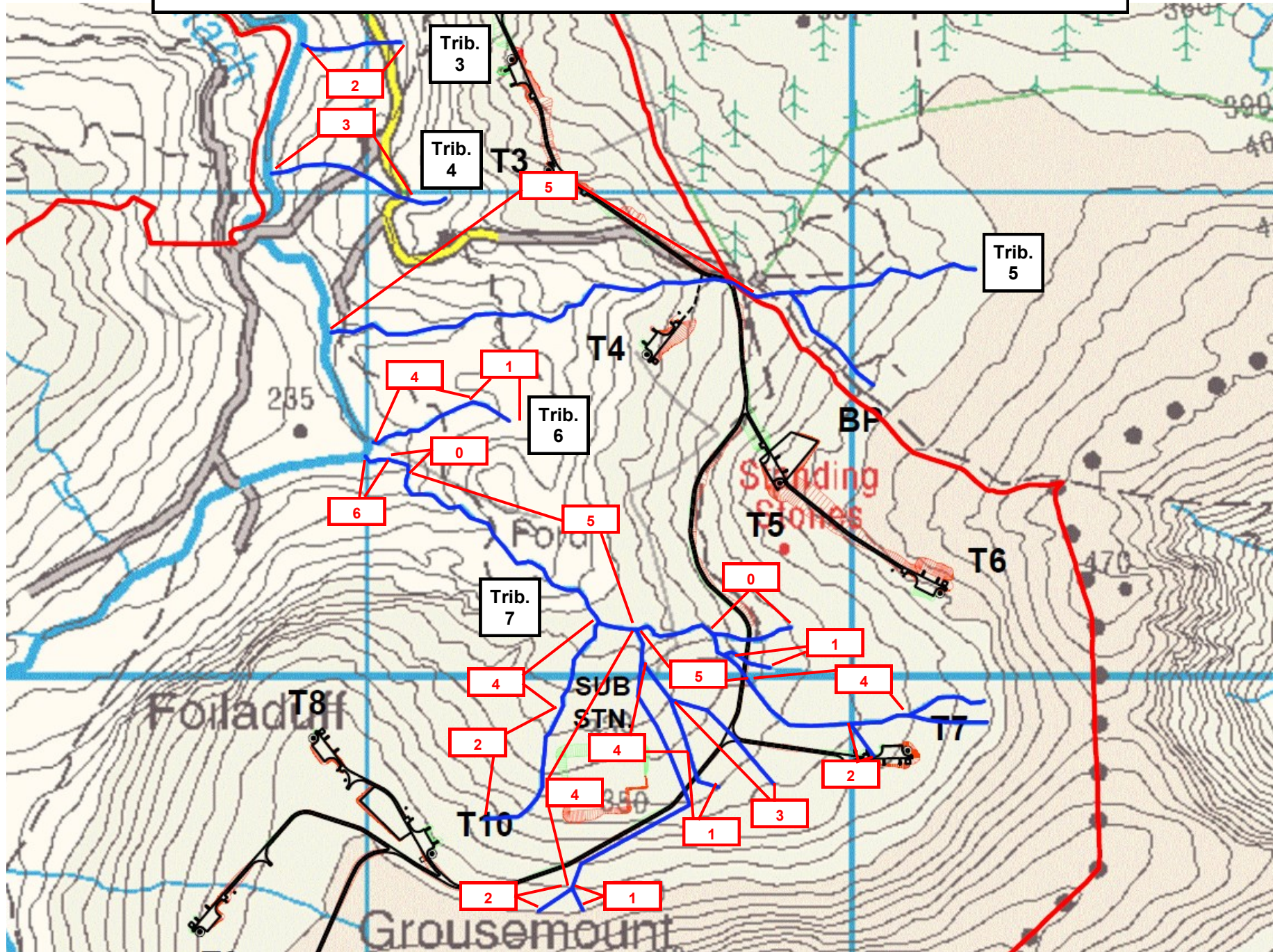

MAP 27 TRIBUTARIES 3- 7 SALMONID SPAWNING HABITAT QUALITY

Rated on a scale of 0= None 2=Poor 4=Fair 6=Good 8=V.Good 10=Excellent

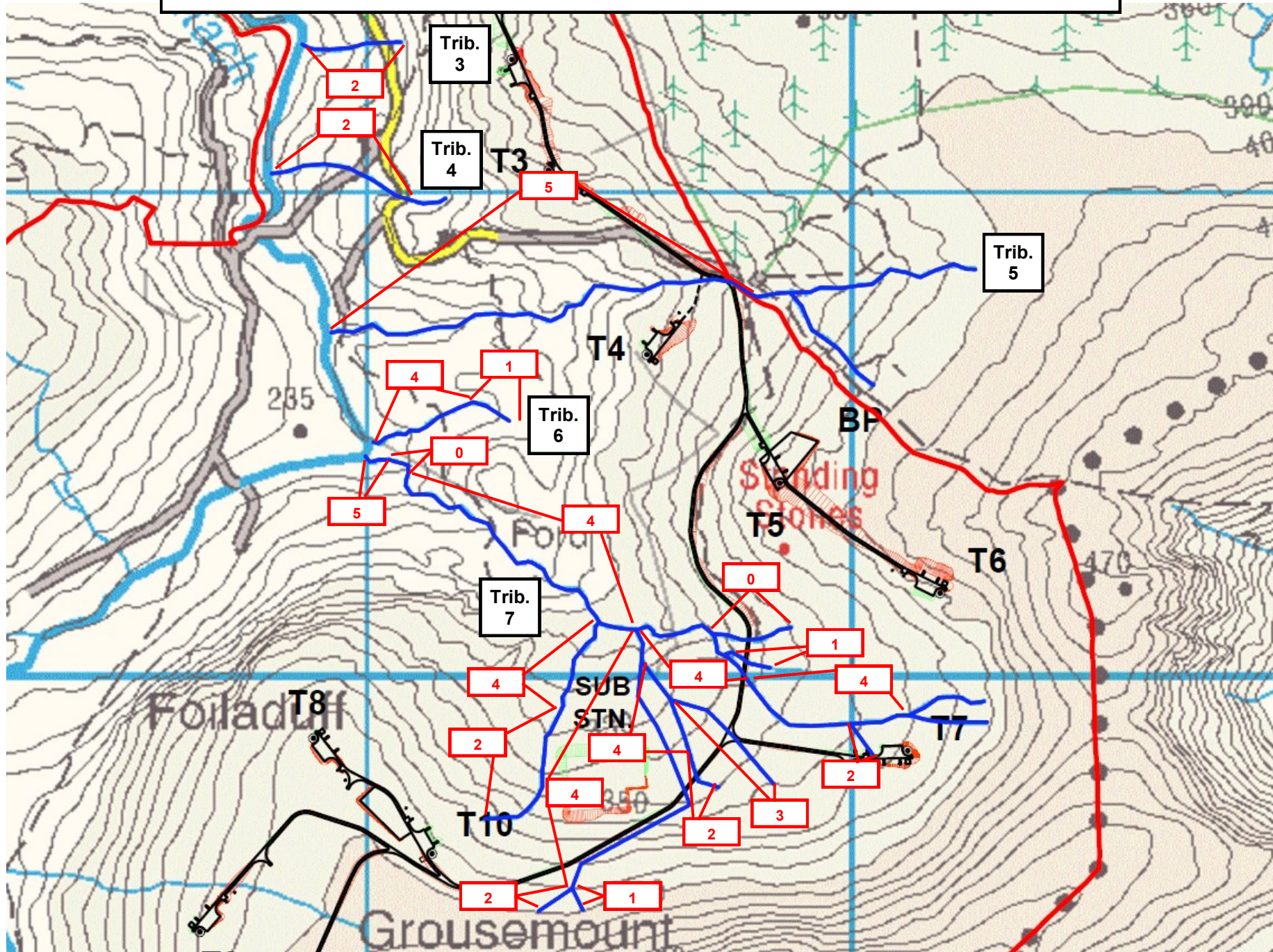

MAP 28 TRIBUTARIES 3-7 BARRIERS TO SALMONID MIGRATION

Locations shown are approximate; for exact locations, see Grid References in text

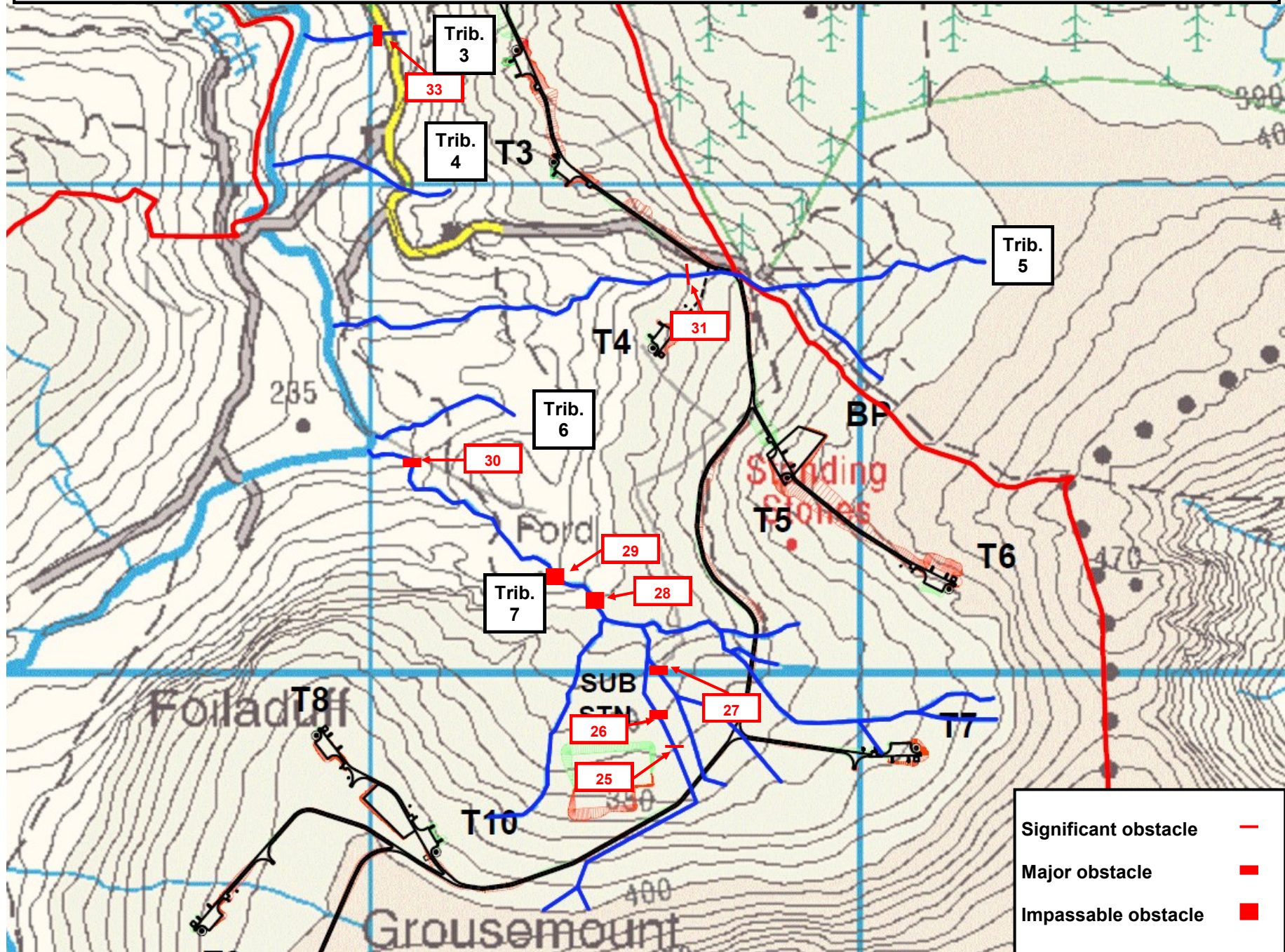

MAP 29 TRIBUTARIES 3-7 TROUT DISTRIBUTION
Pink line indicates sections where trout are unlikely to occur

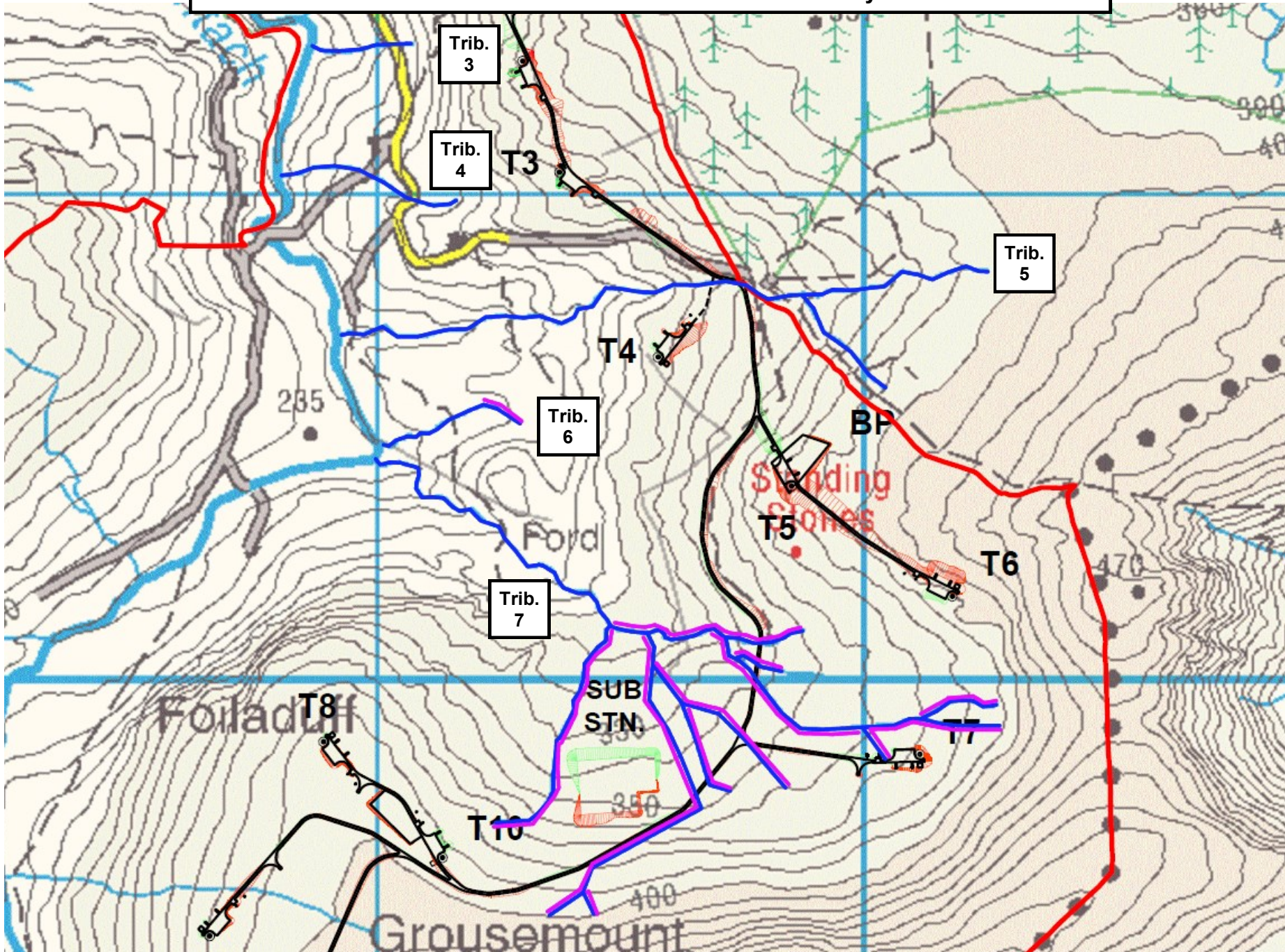

MAP 30 TRIBUTARIES 8-10 HABITAT SECTIONS
Locations shown are approximate; for exact locations, see Grid References in text

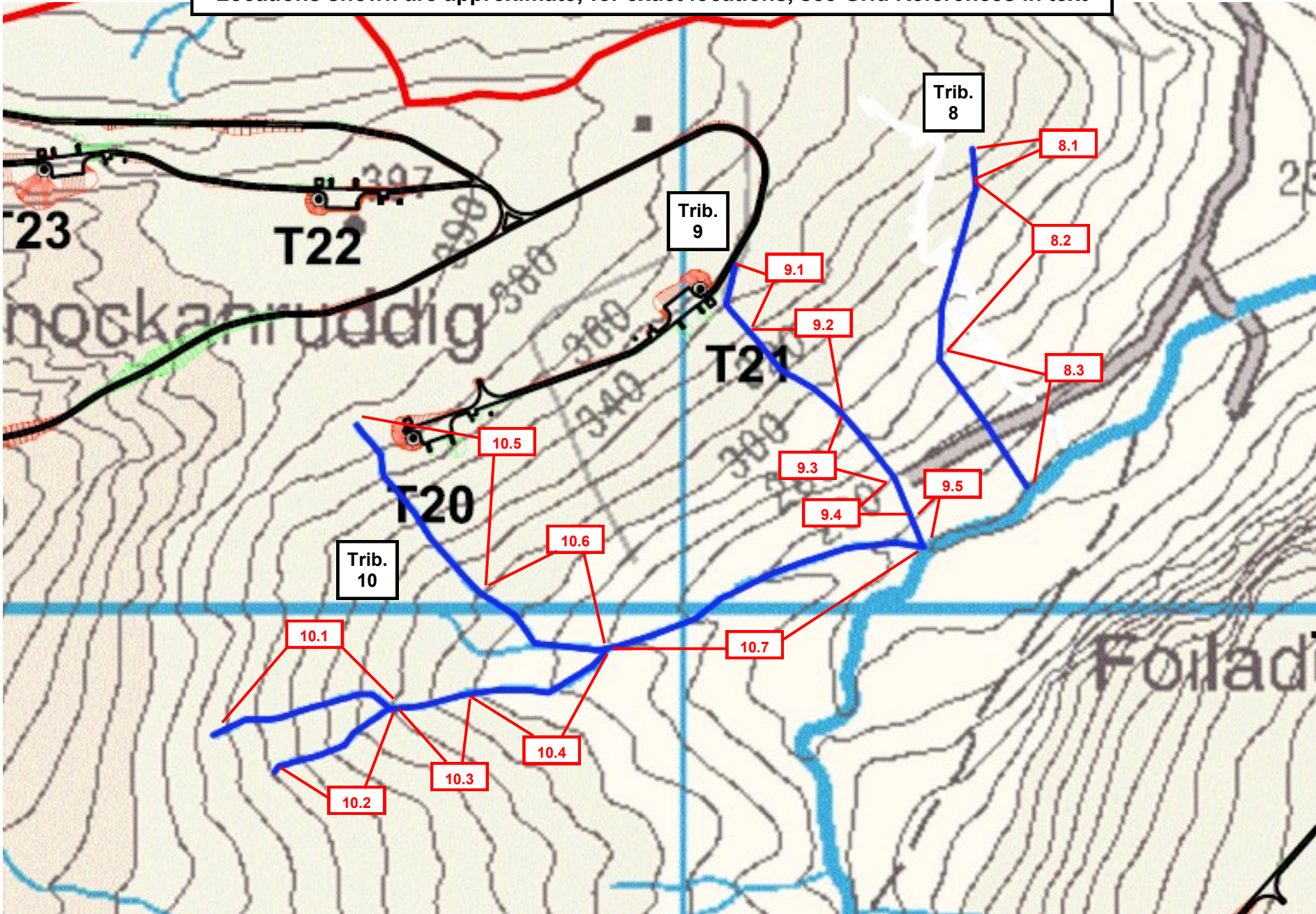

MAP 31 TRIBUTARIES 8-10 SALMONID ADULT HABITAT QUALITY
Rated on a scale of 0= None 2=Poor 4=Fair 6=Good 8=V.Good 10=Excellent

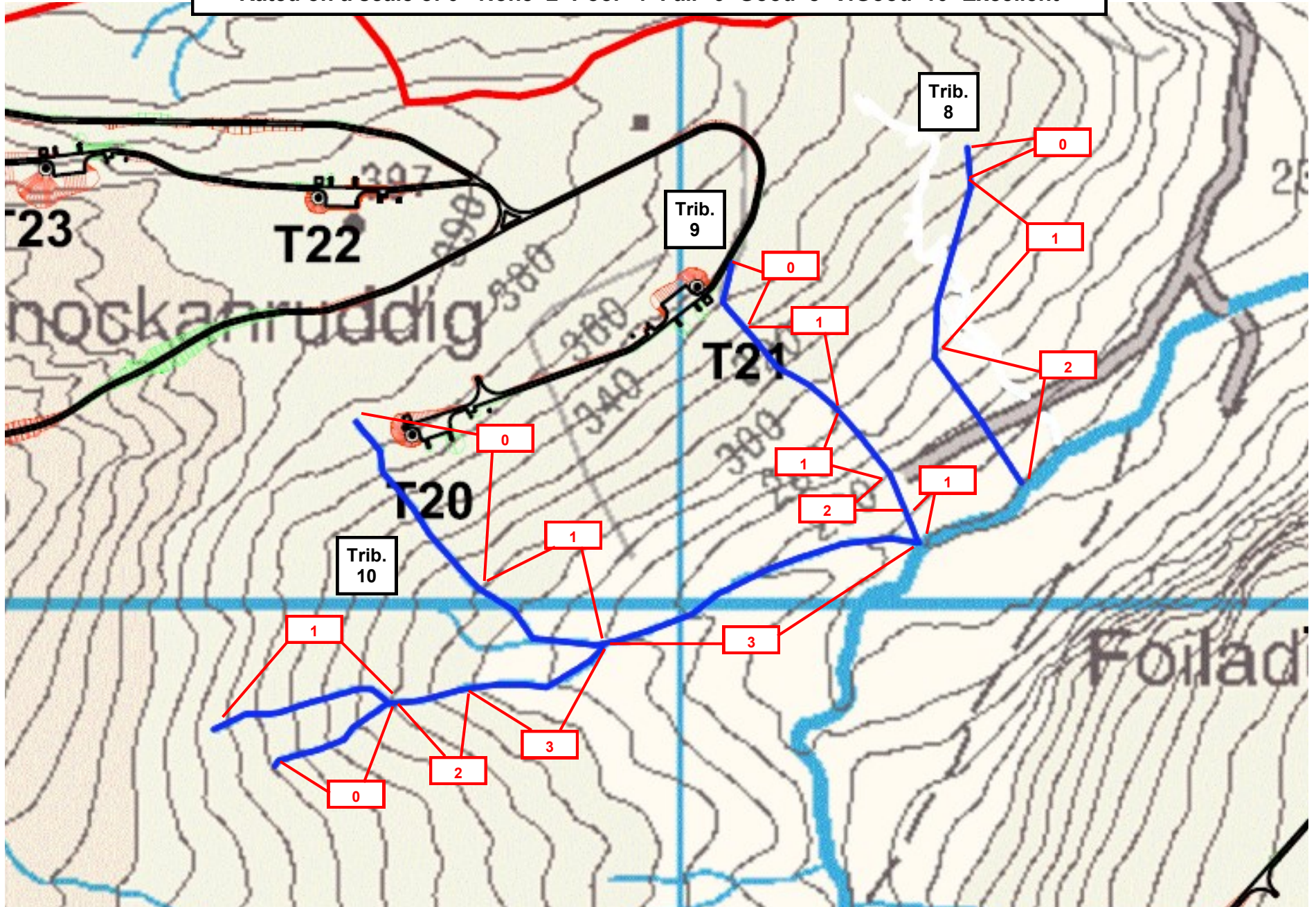

MAP 32 TRIBUTARIES 8-10 SALMONID NURSERY HABITAT QUALITY

Rated on a scale of 0= None 2=Poor 4=Fair 6=Good 8=V.Good 10=Excellent

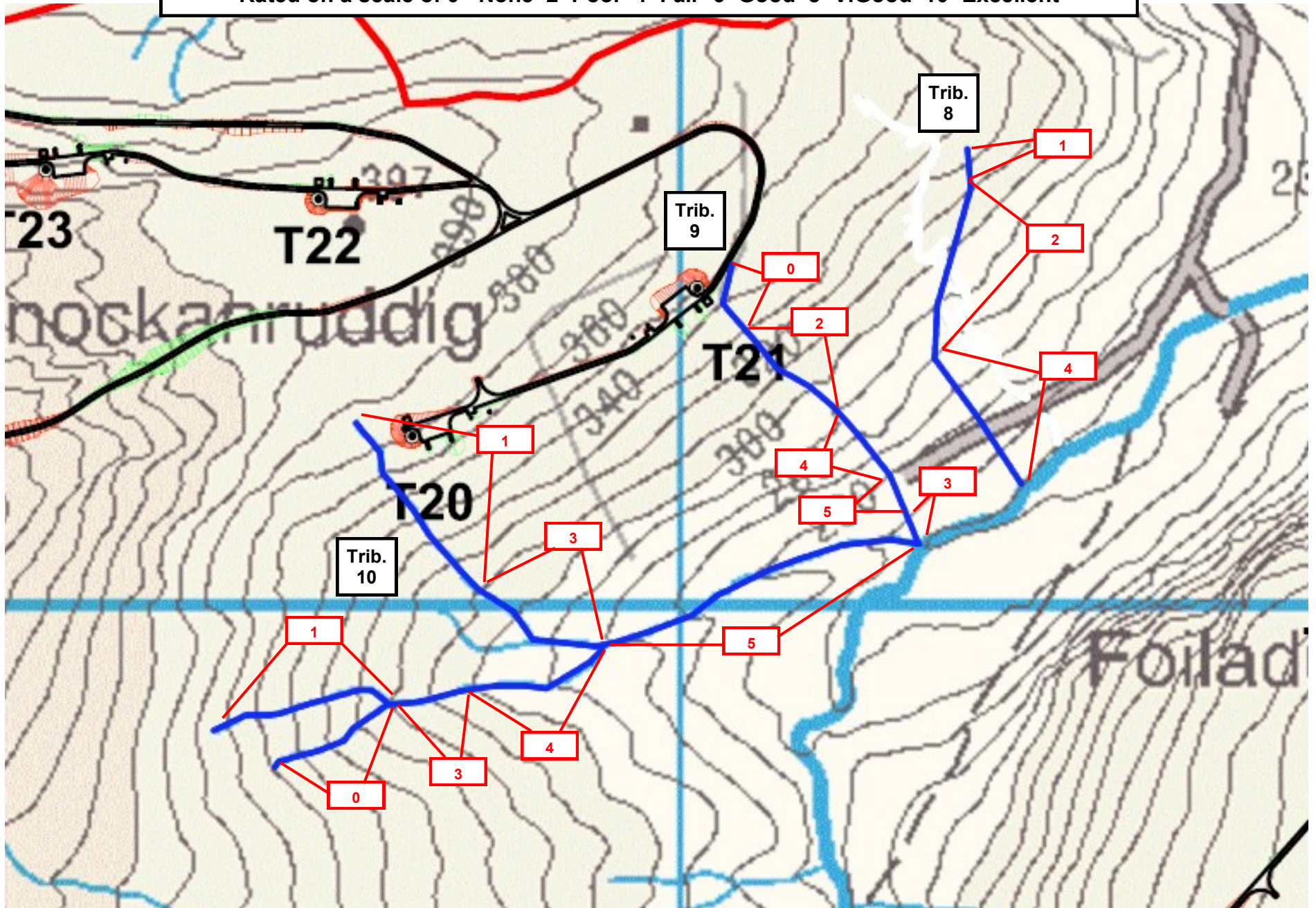

MAP 33 TRIBUTARIES 8-10 SALMONID SPAWNING HABITAT QUALITY

Rated on a scale of 0= None 2=Poor 4=Fair 6=Good 8=V.Good 10=Excellent

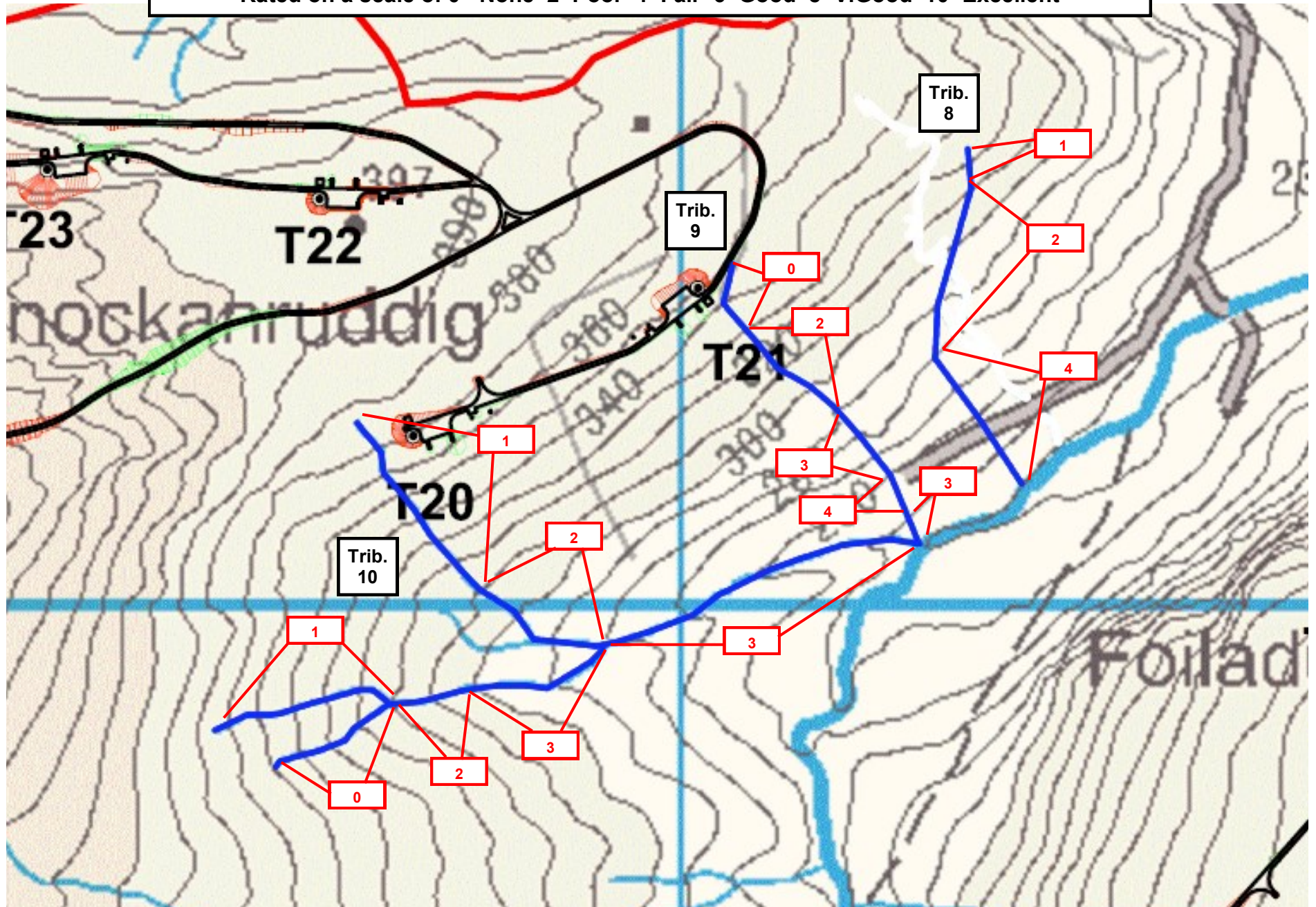

MAP 34 TRIBUTARIES 8-10 BARRIERS TO SALMONID MIGRATION
Locations shown are approximate; for exact locations, see Grid References in text

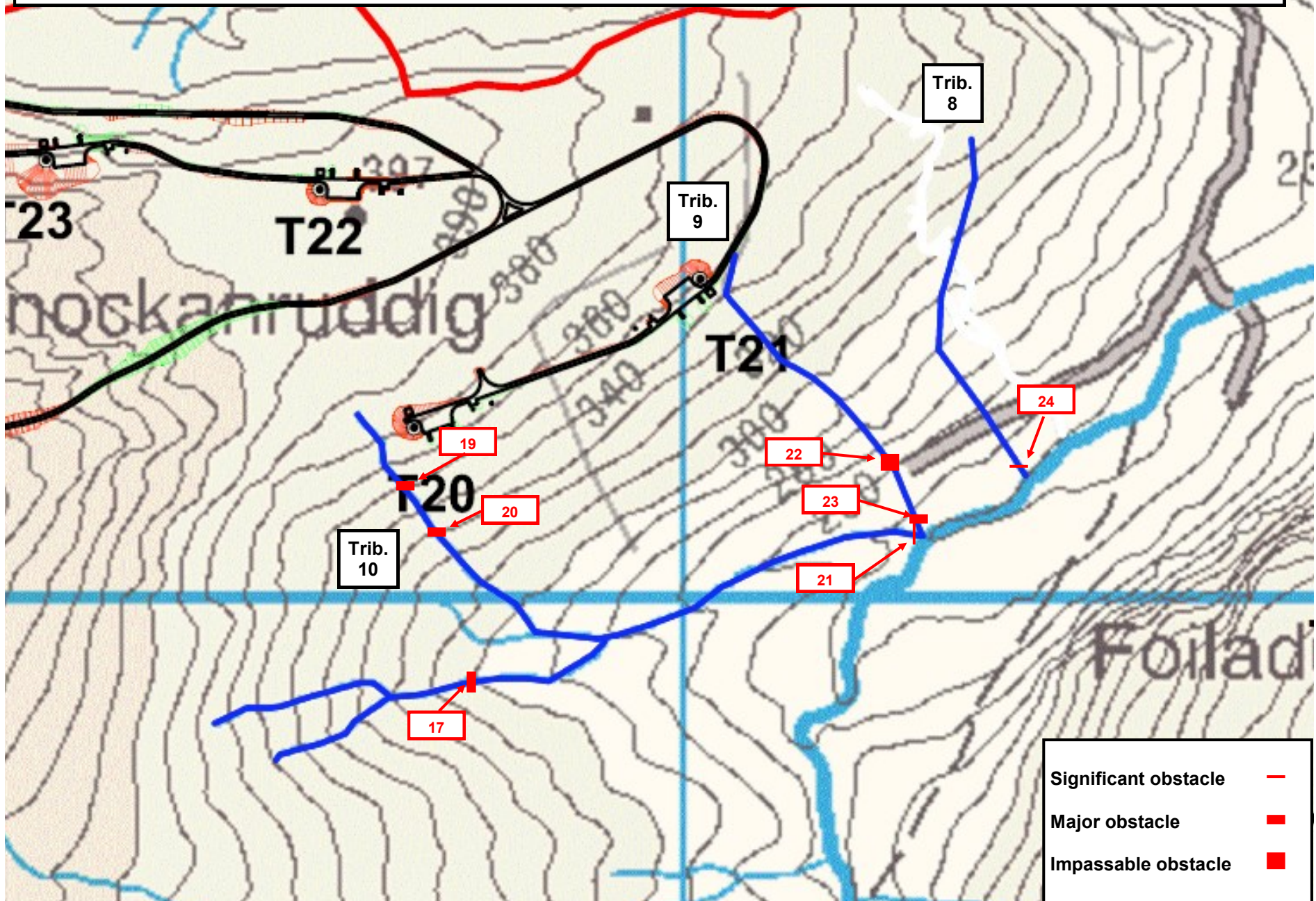

MAP 35 TRIBUTARIES 8-10 TROUT DISTRIBUTION
Pink line indicates sections where trout are unlikely to occur

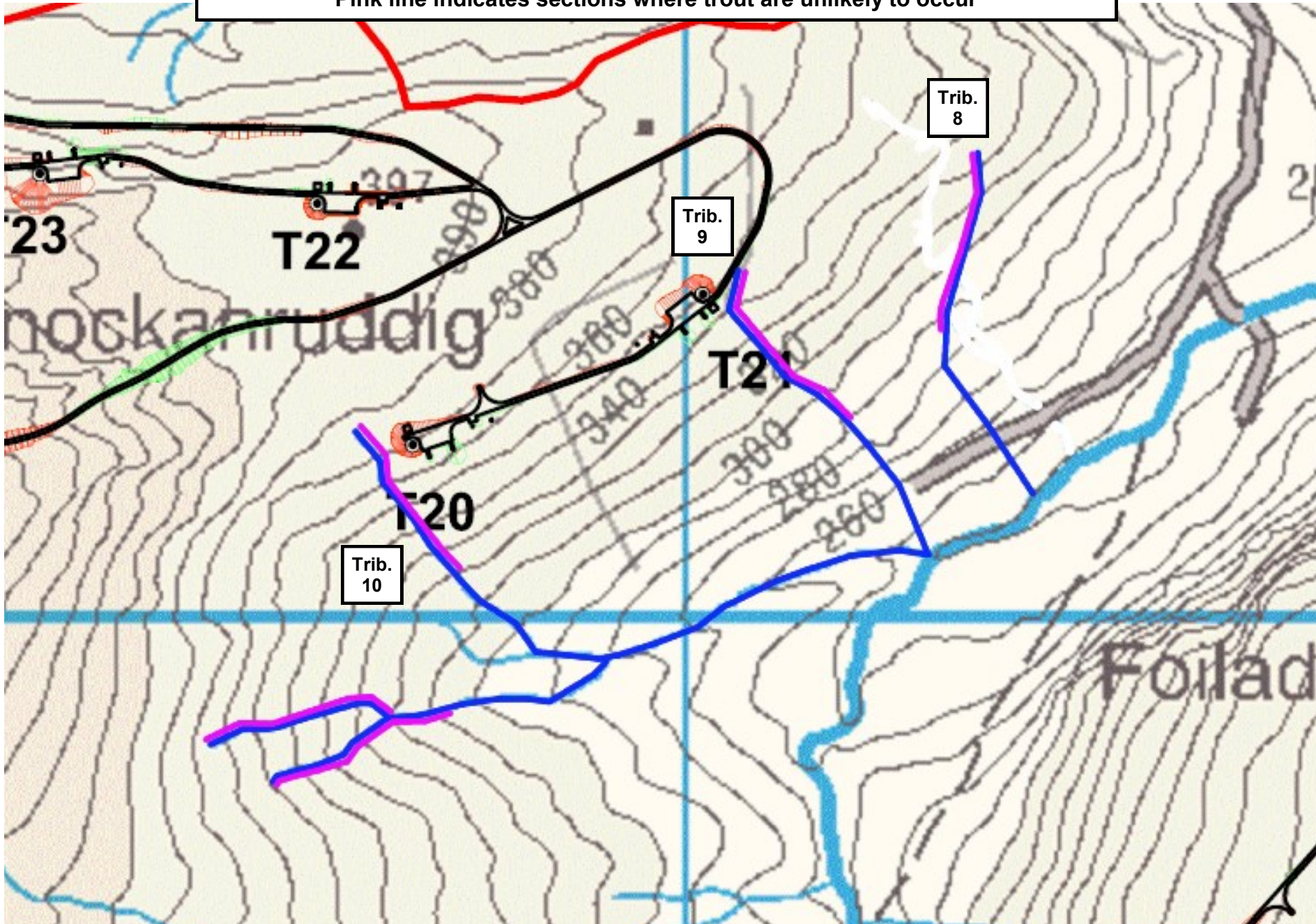

MAP 36 TRIBUTARIES 11-17 HABITAT SECTIONS
Locations shown are approximate; for exact locations, see Grid References in text

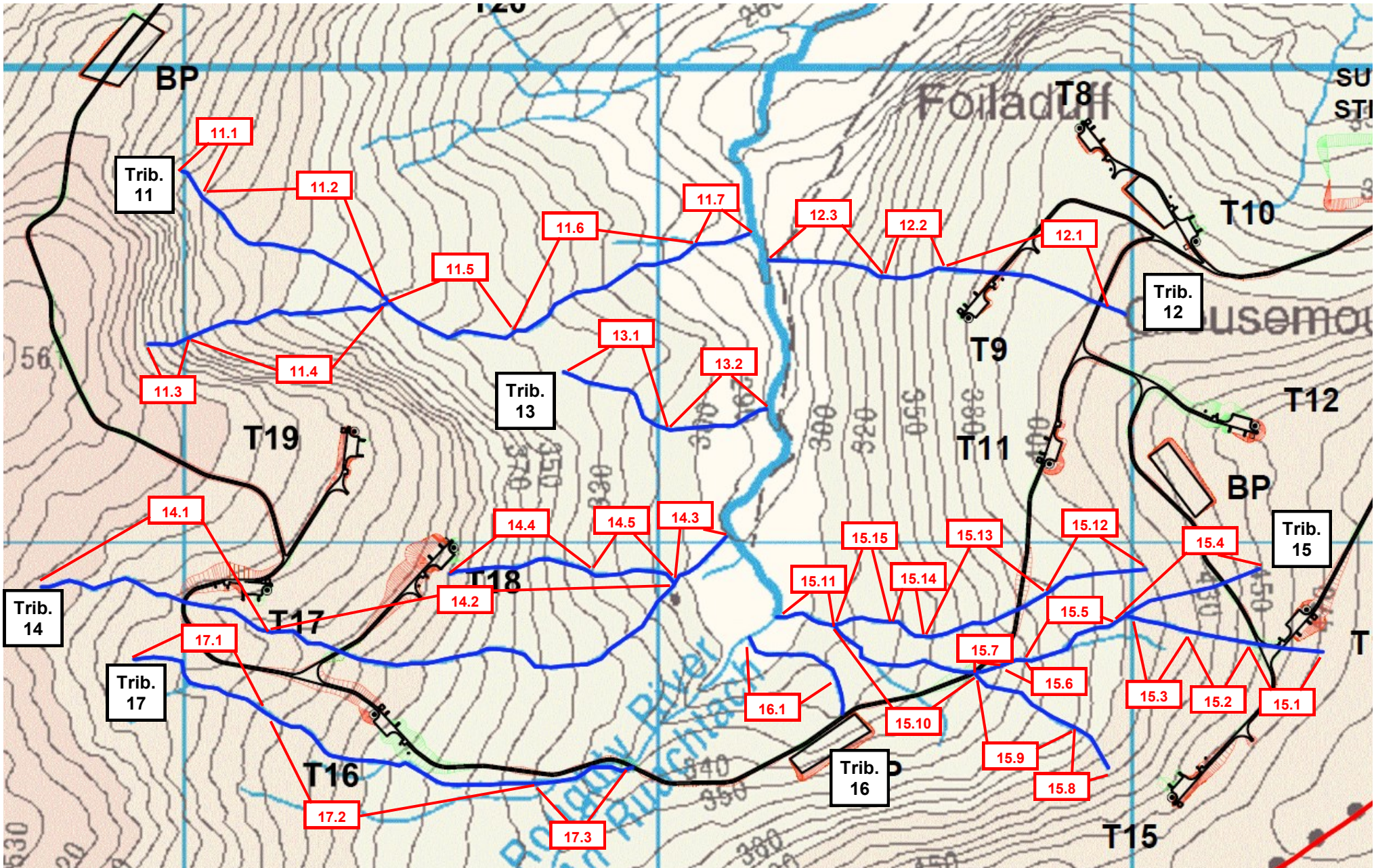

MAP 37 TRIBUTARIES 11-17 SALMONID ADULT HABITAT QUALITY
Rated on a scale of 0= None 2=Poor 4=Fair 6=Good 8=V.Good 10=Excellent

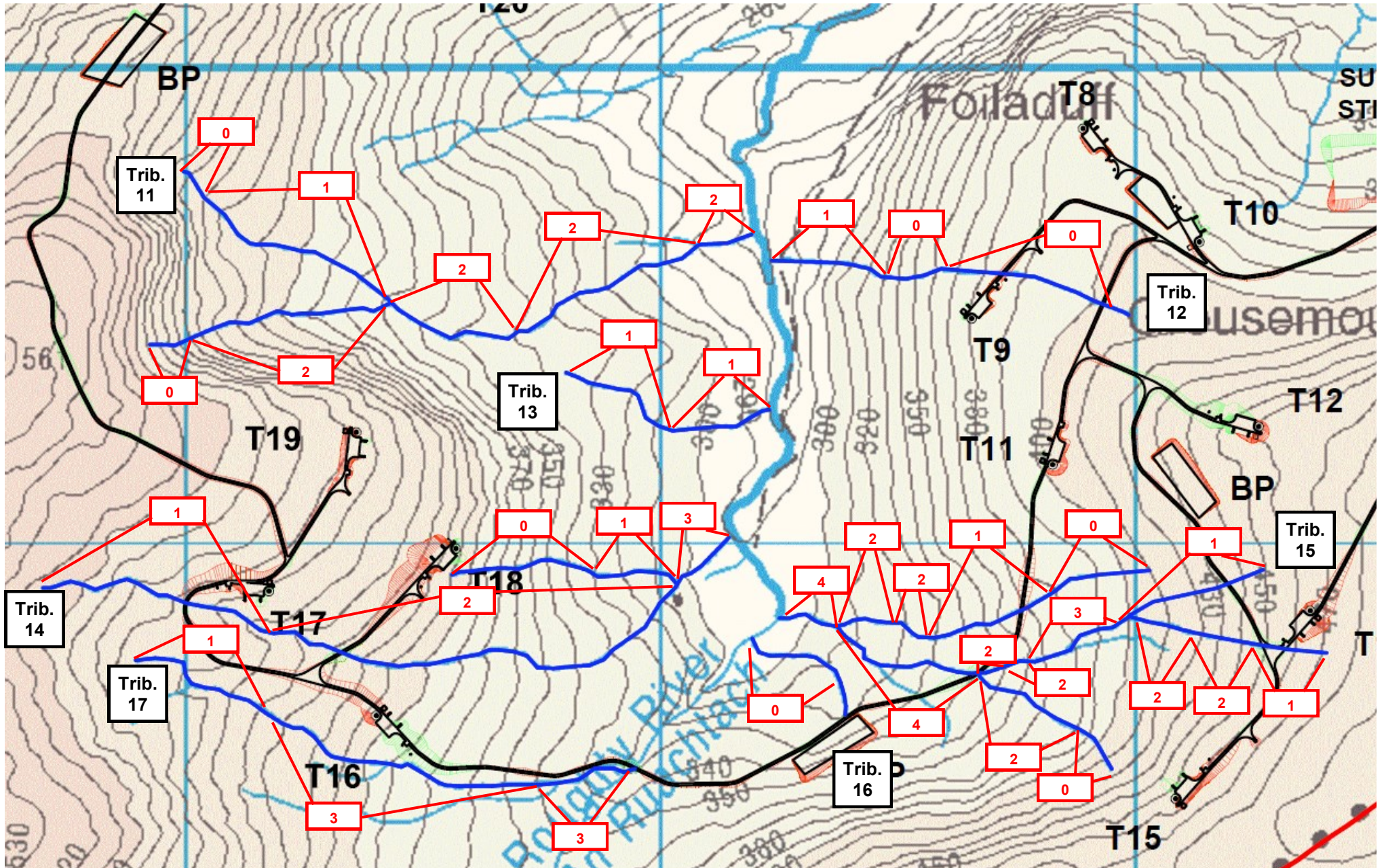

MAP 38 TRIBUTARIES 11-17 SALMONID NURSERY HABITAT QUALITY

Rated on a scale of 0= None 2=Poor 4=Fair 6=Good 8=V.Good 10=Excellent

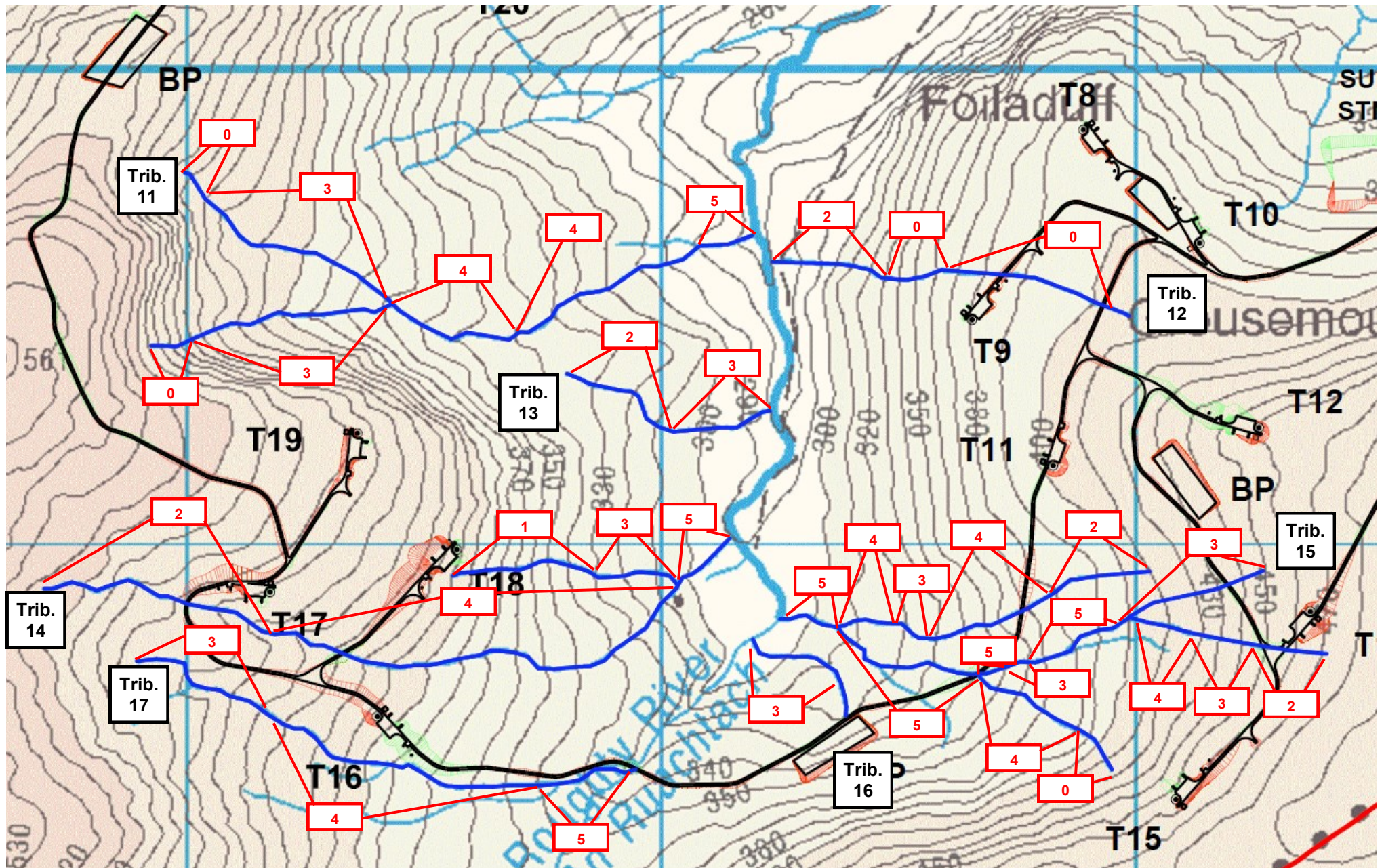

MAP 39 TRIBUTARIES 11-17 SALMONID SPAWNING HABITAT QUALITY

Rated on a scale of 0= None 2=Poor 4=Fair 6=Good 8=V.Good 10=Excellent

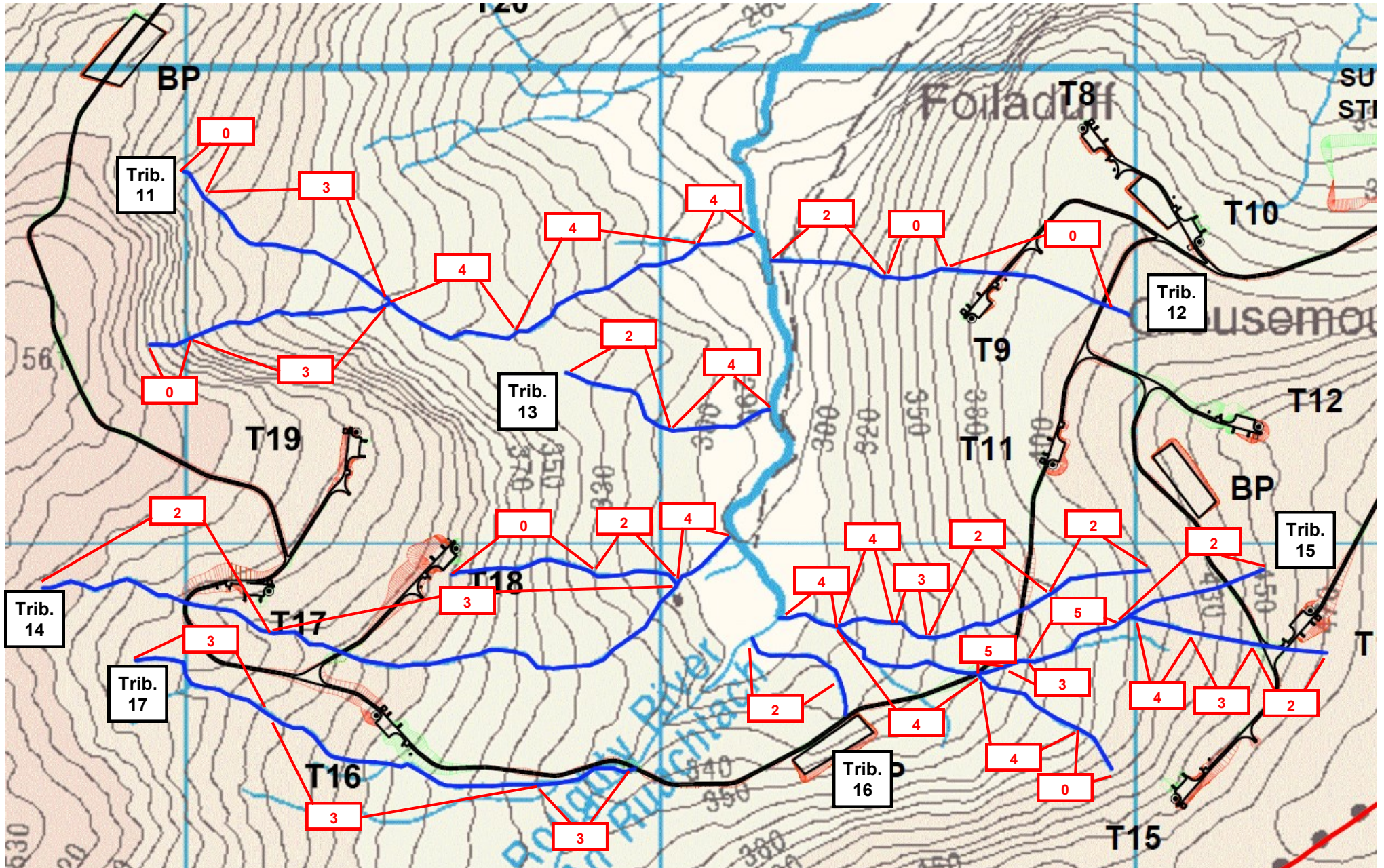

MAP 40 TRIBUTARIES 11-17 BARRIERS TO SALMONID MIGRATION
 Locations shown are approximate; for exact locations, see Grid References in text

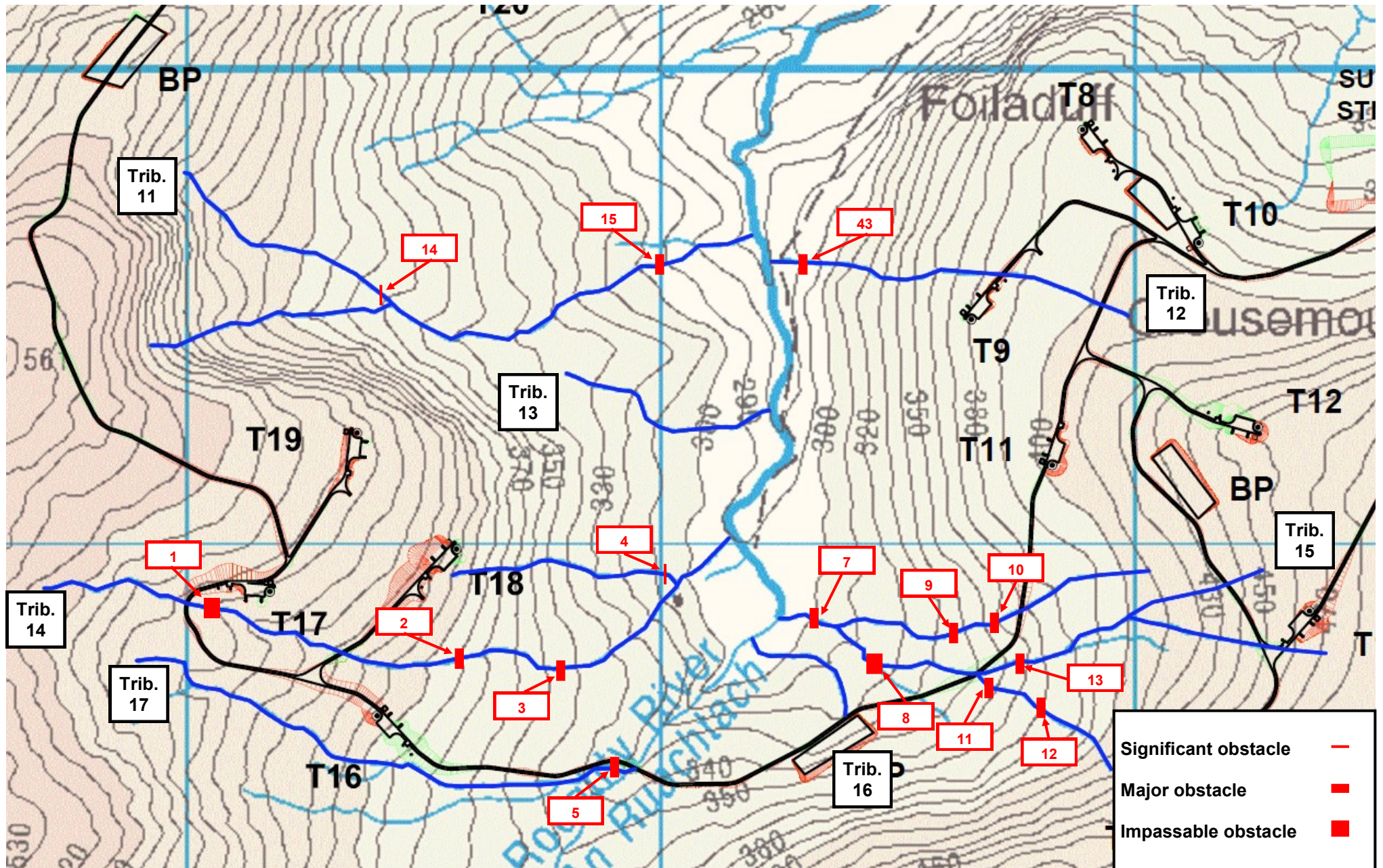

MAP 41 TRIBUTARIES 11-17 TROUT DISTRIBUTION
Pink line indicates sections where trout are unlikely to occur

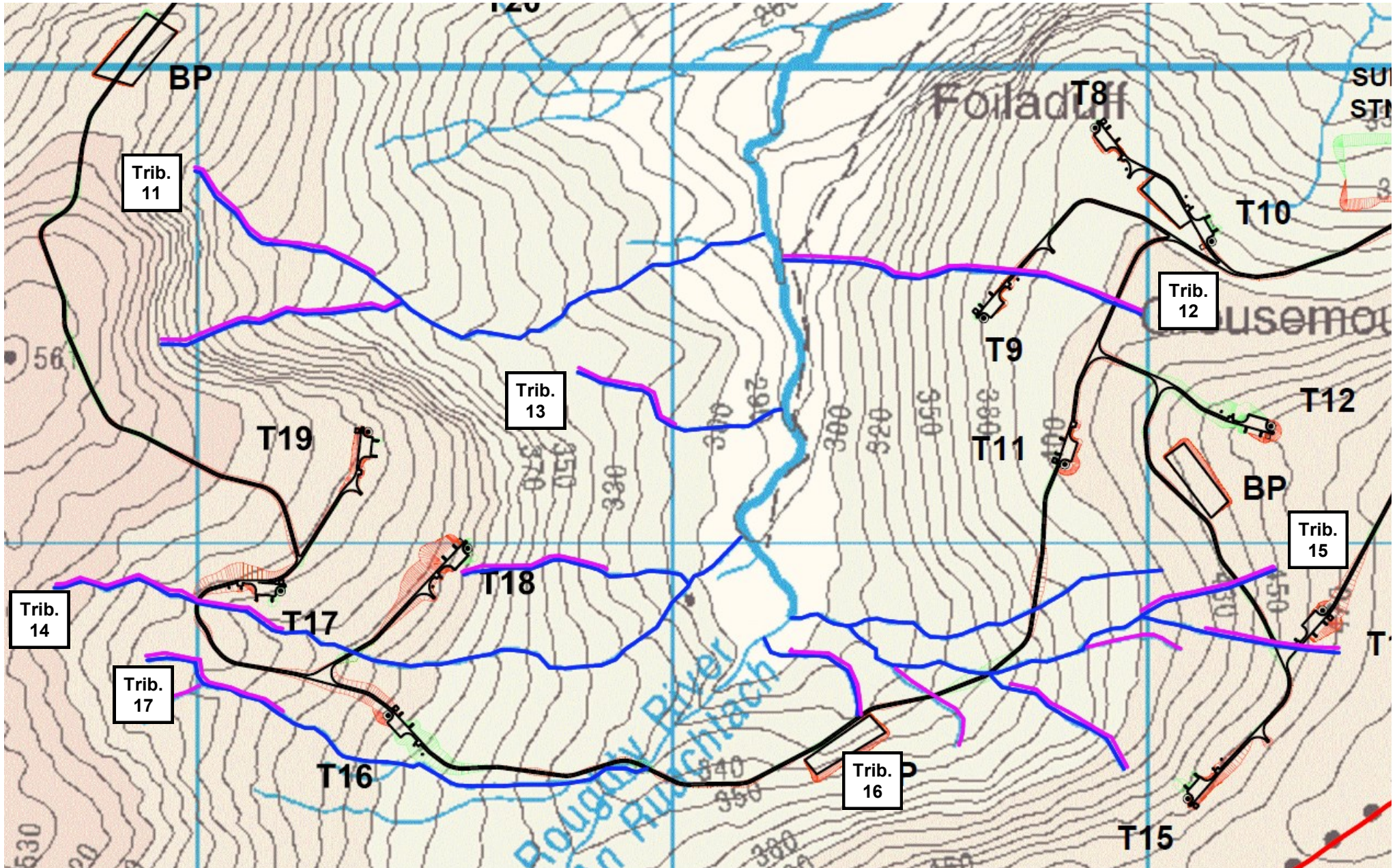

MAP 42 TRIBUTARIES 18 & 19 HABITAT SECTIONS

Locations shown are approximate; for exact locations, see Grid References in text

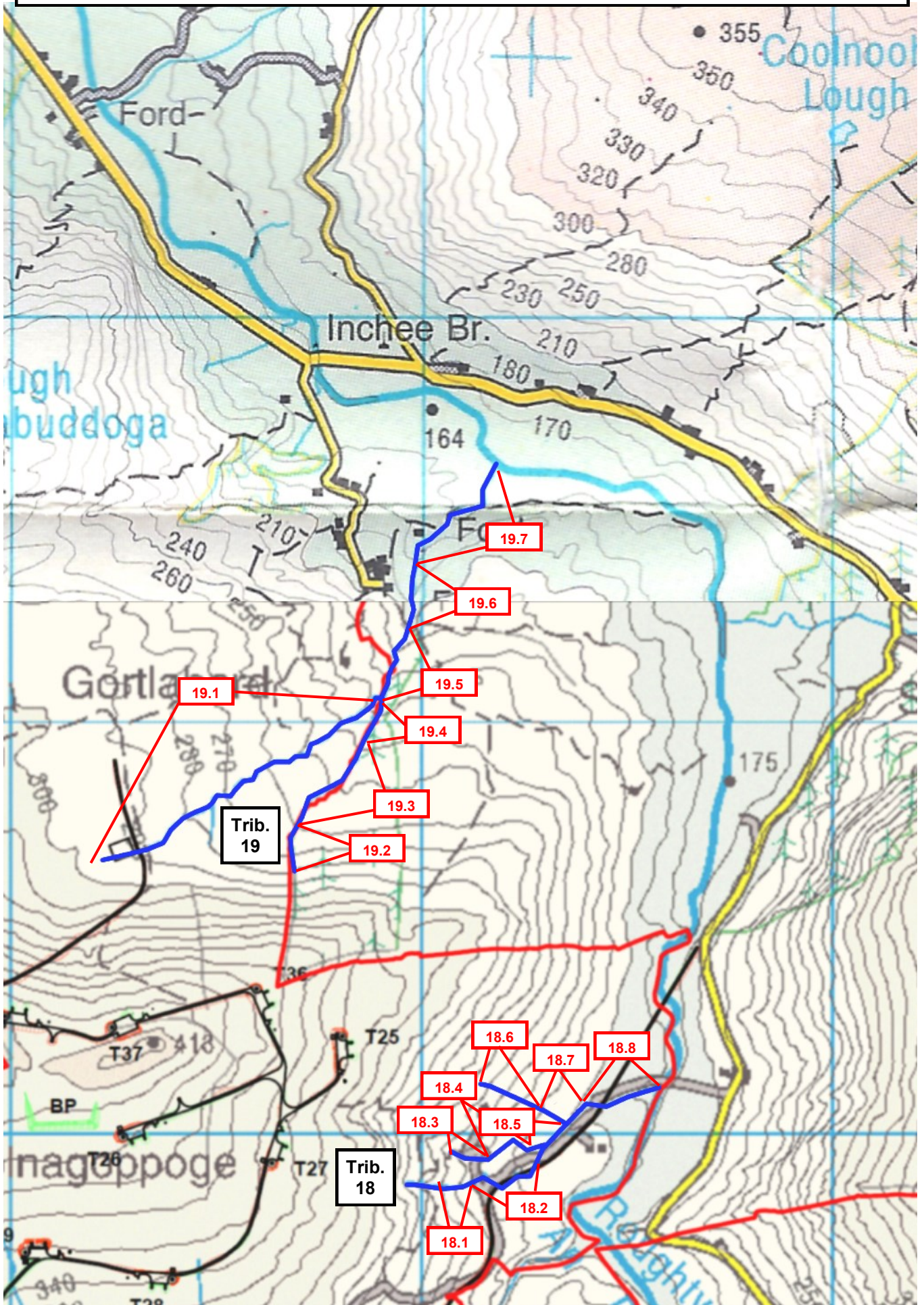

MAP 43 TRIBUTARIES 18 & 19 SALMONID ADULT HABITAT QUALITY

Rated on a scale of 0= None 2=Poor 4=Fair 6=Good 8=V.Good 10=Excellent

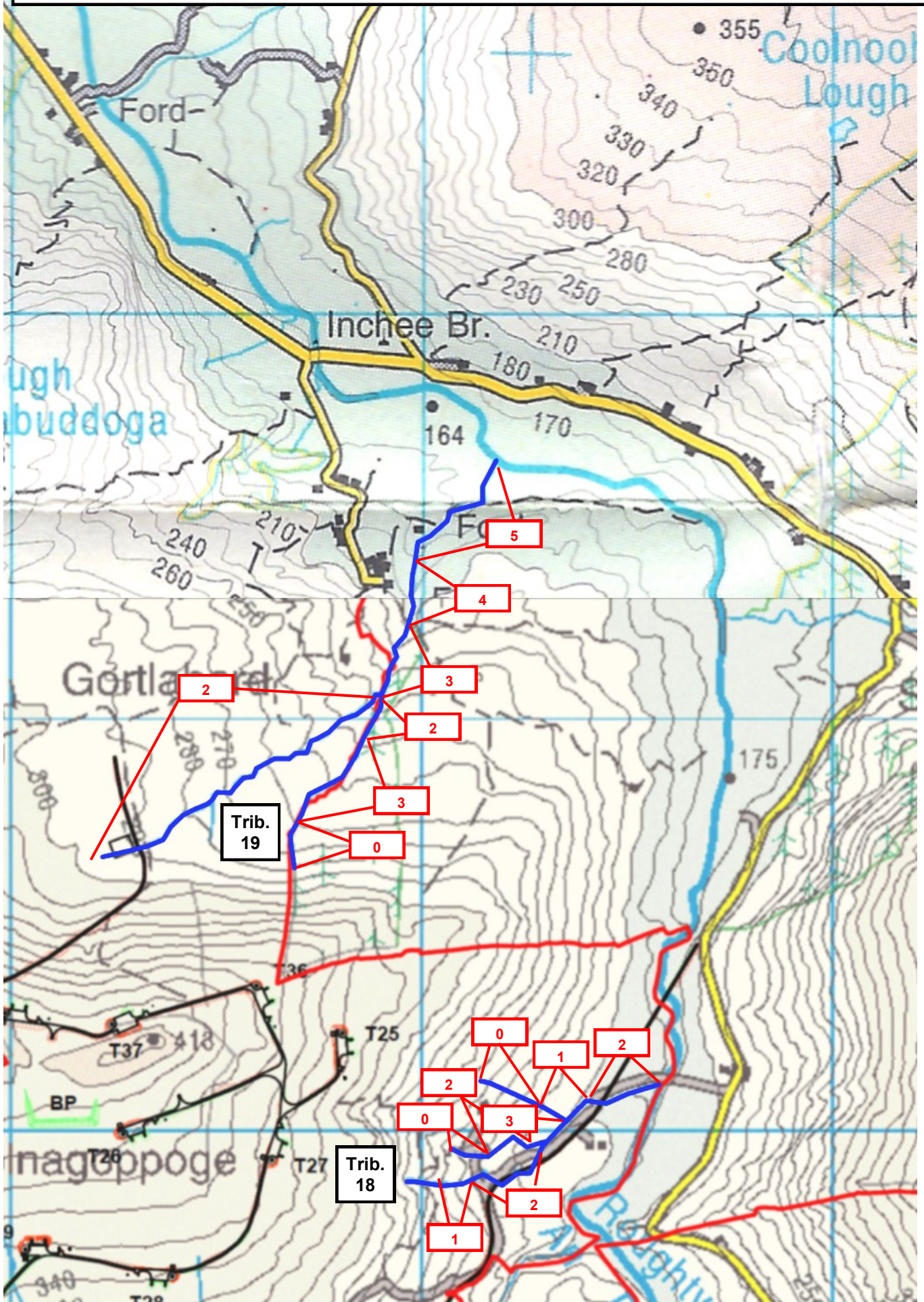

MAP 44 TRIBUTARIES 18 & 19 SALMONID NURSERY HABITAT QUALITY
Rated on a scale of 0= None 2=Poor 4=Fair 6=Good 8=V.Good 10=Excellent

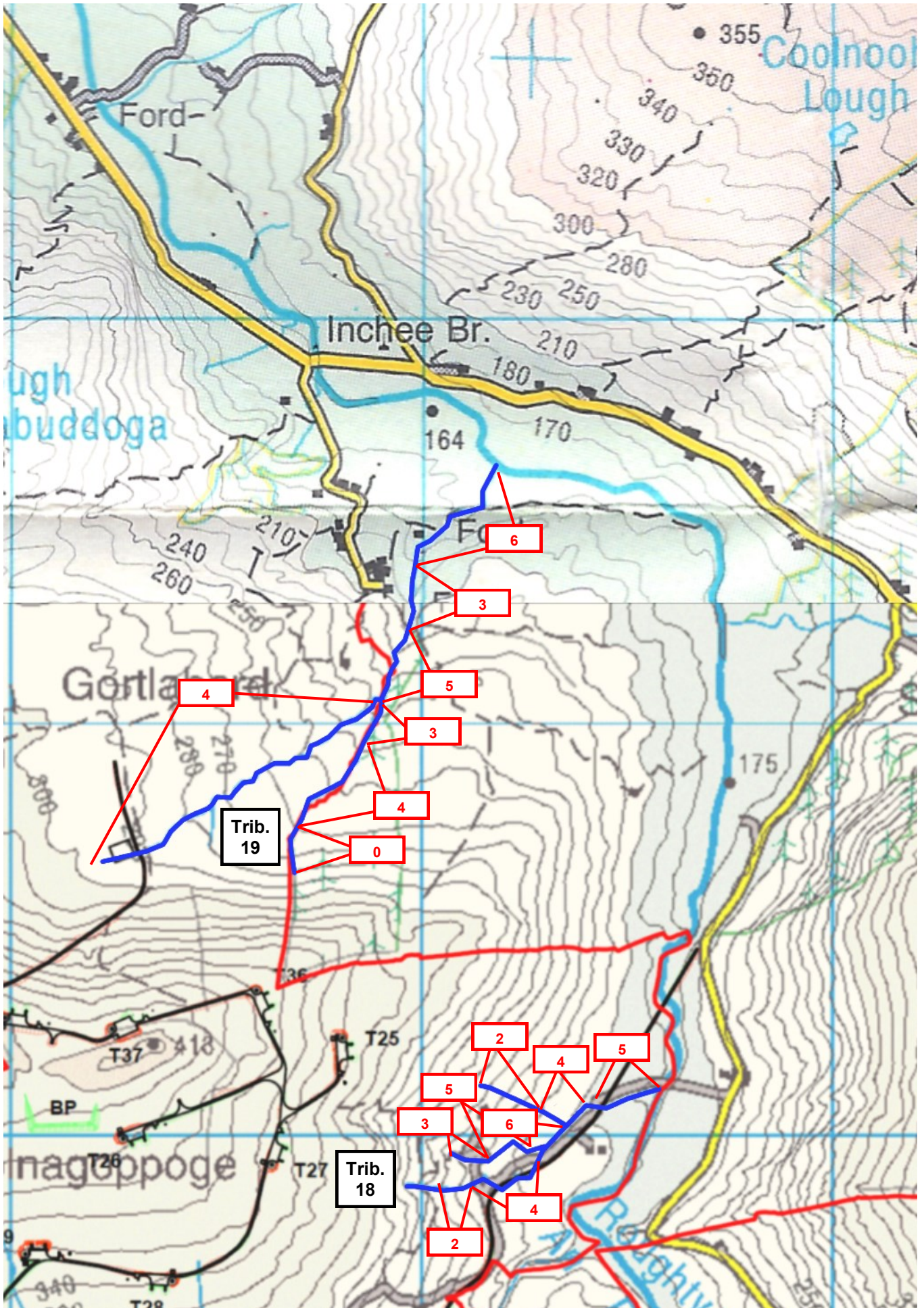

MAP 45 TRIBUTARIES 18 & 19 SALMONID SPAWNING HABITAT QUALITY
Rated on a scale of 0= None 2=Poor 4=Fair 6=Good 8=V.Good 10=Excellent

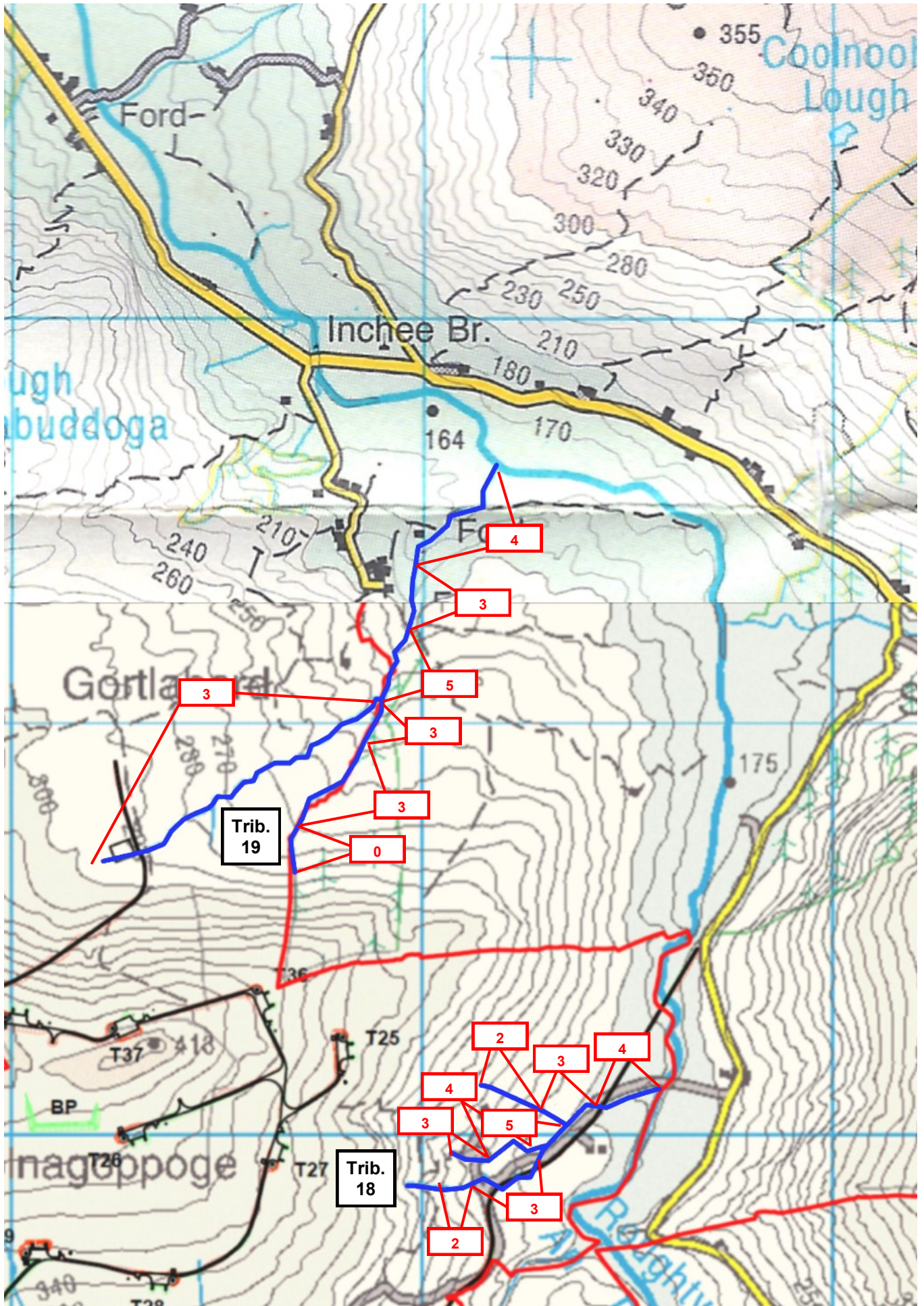

MAP 46 TRIBUTARIES 18 & 19 BARRIERS TO SALMONID MIGRATION

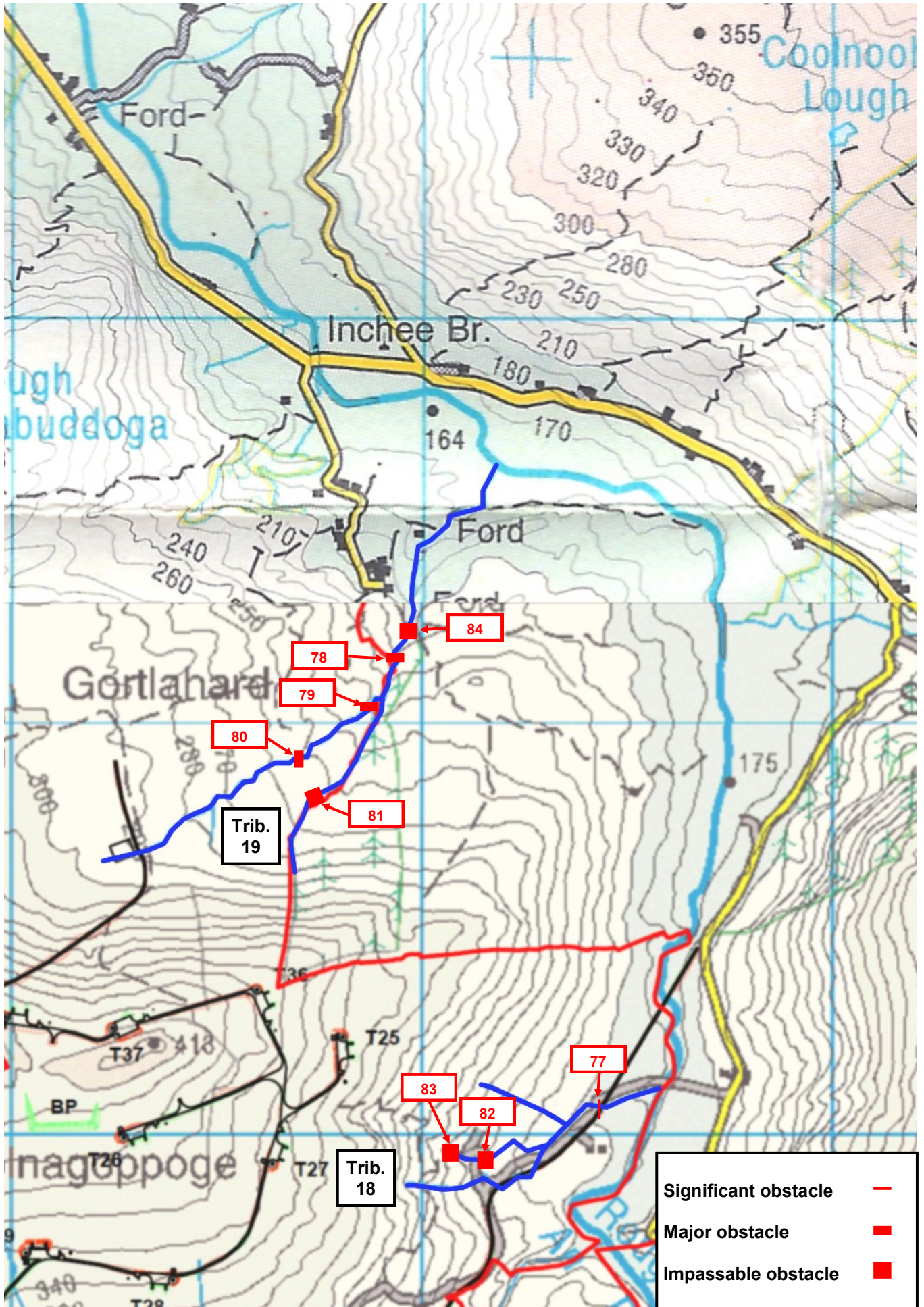

MAP 47 TRIBUTARIES 18 & 19 TROUT DISTRIBUTION

Pink line indicates sections where trout are unlikely to occur

